

Dionex ICS-2100 Ion Chromatography System Operator's Manual

Document No. 065291
Revision 03
October 2012

© 2012 by Thermo Fisher Scientific Inc. All rights reserved.

AES, AMMS ICE, ASRS, Chromeleon, Dionex, IonPac, OnGuard, and SRS are registered trademarks of Thermo Fisher Scientific Inc. in the United States.

Microsoft, Windows, Windows 2000, and Windows XP are registered trademarks of Microsoft Corporation in the United States and other countries. Adobe, Acrobat, and Adobe Reader are registered trademarks of Adobe Systems, Incorporated in the United States and other countries.

Reagent-Free and RFIC are trademarks of Thermo Fisher Scientific Inc.

PEEK is a trademark of Victrex PLC.

All other trademarks are the property of Thermo Fisher Scientific Inc. and its subsidiaries.

Thermo Fisher Scientific Inc. provides this document to its customers with a product purchase to use in the product operation. This document is copyright protected and any reproduction of the whole or any part of this document is strictly prohibited, except with the written authorization of Thermo Fisher Scientific Inc.

The contents of this document are subject to change without notice. All technical information in this document is for reference purposes only. System configurations and specifications in this document supersede all previous information received by the purchaser.

Thermo Fisher Scientific Inc. makes no representations that this document is complete, accurate or error-free and assumes no responsibility and will not be liable for any errors, omissions, damage or loss that might result from any use of this document, even if the information in the document is followed properly.

This document is not part of any sales contract between Thermo Fisher Scientific Inc. and a purchaser. This document shall in no way govern or modify any Terms and Conditions of Sale, which Terms and Conditions of Sale shall govern all conflicting information between the two documents.

Revision history: Revision 01 released March 2009; initial release of system
Revision 02 released December 2011; Thermo Fisher Scientific transition
Revision 03 released October 2012; new part numbers assigned

For Research Use Only. Not for use in diagnostic procedures.

1 • Introduction	1
1.1 Introduction to Ion Chromatography (IC)	1
1.2 Overview of the Dionex ICS-2100	4
1.3 About This Manual	5
1.3.1 Safety Messages and Notes	6
1.4 Safety and Regulatory Information	8
1.4.1 Safety Labels	8
2 • Features	11
2.1 Operating Features	11
2.1.1 Front Panel	11
2.1.2 Top Cover	16
2.1.3 Component Panel	18
2.1.4 Rear Panel	21
2.2 Flow Schematics	23
2.3 Chromeleon and Chromeleon Xpress	30
2.3.1 The Panel Tabset	30
2.3.2 Software Control Modes	31
2.3.3 System Wellness	31
2.4 System Component Details	32
2.4.1 Vacuum Degas Assembly (Optional)	32

2.4.2	Eluent Valve	34
2.4.3	Pump	34
2.4.4	Eluent Generator	37
2.4.5	Auxiliary Power Supply (Optional)	42
2.4.6	Injection Valve	42
2.4.7	Auxiliary Valve (Optional)	44
2.4.8	Column Heater	45
2.4.9	Suppressor	46
2.4.10	DS6 Heated Conductivity Cell	46
3	• Operation and Maintenance	49
3.1	Operation Overview	49
3.2	Turning On the System Power	51
3.3	Connecting to Chromeleon	52
3.4	Set Up the Eluent Reservoir	54
3.4.1	Filter the Deionized Water	54
3.4.2	Fill the Reservoir	54
3.4.3	Set the Eluent Level	54
3.4.4	Connect the Reservoir	56
3.5	Check All Connections	57
3.6	Prime the Pump	57
3.7	Set System Operating Conditions	58
3.8	Equilibrate the System and Verify Operational Status	59

3.9 Prepare Samples 60

 3.9.1 Collecting and Storing Samples 60

 3.9.2 Pretreating Samples 61

 3.9.3 Diluting Samples 61

3.10 Loading and Injecting Samples 62

 3.10.1 Loading Samples with a Syringe 63

 3.10.2 Loading Samples with a Vacuum Syringe 64

 3.10.3 Loading Samples with an Autosampler 64

 3.10.4 Injecting Samples 65

3.11 Processing Samples 65

 3.11.1 Manual Sample Processing 65

 3.11.2 Automatic (Batch) Sample Processing 66

3.12 Maintenance 68

4 • Troubleshooting 71

4.1 Error Messages 71

4.2 Troubleshooting Error Messages 74

4.3 Liquid Leaks 86

4.4 Pump Difficult to Prime or Loses Prime 88

4.5 Pump Does Not Start 90

4.6 No Flow 90

4.7 Erratic Flow/Pressure Reading 91

4.8 Excessive System Backpressure 92

4.9 Peak “Ghosting” 93

4.10	Nonreproducible Peak Height or Retention Time	94
4.11	Abnormal Retention Time or Selectivity	94
4.12	No Cell Response	94
4.13	High Cell Output	95
4.14	Baseline Noise or Drift	96
4.15	Vacuum Degas Assembly Does Not Run	97
5 •	Service	99
5.1	Diagnostic and Calibration Procedures	99
5.1.1	Chromleon Wellness Panel Overview	100
5.1.2	Diagnostic and Calibration Touch Screen Overview	102
5.1.3	Calibrating the Conductivity Cell	103
5.1.4	Calibrating the Flow Rate	106
5.1.5	Calibrating the Vacuum Degas Assembly	108
5.2	Isolating a Restriction in the Liquid Lines	109
5.3	Replacing Tubing and Fittings	113
5.4	Rebuilding the Injection Valve or Auxiliary Valve	114
5.5	Replacing an Auxiliary Valve Pod	115
5.6	Cleaning and Replacing the Pump Check Valves	118
5.7	Replacing a Pump Piston Seal and Piston Rinse Seal	120
5.8	Replacing a Pump Piston	124
5.9	Replacing the Waste Valve or Priming Valve O-Ring	125
5.10	Replacing the Conductivity Cell	127
5.11	Replacing the Suppressor	130

5.12	Replacing the Column Heater	131
5.13	Replacing the Column Heater Heat Exchanger	134
5.14	Replacing the Eluent Valve	135
5.15	Replacing the Leak Sensor	137
5.16	Priming the Pump	138
5.16.1	Priming the Eluent Lines with a Syringe	138
5.16.2	Priming with the Prime Button	140
5.17	Priming the Pump with Isopropyl Alcohol	141
5.18	Changing Main Power Fuses	142
5.19	Replacing a Dionex EluGen Cartridge	143
5.19.1	Replacing a KOH, LiOH, MSA, or NaOH Dionex EluGen Cartridge	143
5.19.2	Replacing a K ₂ CO ₃ Cartridge	151
5.20	Replacing the CR-TC	165
5.21	Replacing the EPM Electrolytic pH Modifier	169
5.21.1	Recording the EPM Serial Number in Chromeleon	170
5.21.2	Plumbing the EPM for Hydrating and Conditioning	171
5.21.3	Hydrating and Conditioning the EPM	173
5.22	Replacing the EGC CO ₃ Mixer	174
5.22.1	Installing the New EGC CO ₃ Mixer	174
5.22.2	Filling the EGC CO ₃ Mixer with Deionized Water	175
5.22.3	Filling the EGC CO ₃ Mixer with Eluent	178
5.23	Replacing the EGC Holder and Degas Assembly	185
5.23.1	Disconnecting and Removing the Dionex EluGen Cartridge	185

5.23.2 Removing the CR-TC and Reinstalling it in the New EGC
Holder188

5.23.3 Removing the EPM and Reinstalling it in the New EGC
Holder190

5.23.4 Installing the New EGC Holder Without a CR-TC or EPM ..192

5.23.5 Reinstalling the Dionex EluGen Cartridge193

A • Specifications195

A.1 Electrical195

A.2 Physical195

A.3 Environmental196

A.4 Front Panel196

A.5 Analytical Pump and Fluidics196

A.6 Eluent Generation198

A.7 Detector Electronics200

A.8 Conductivity Cell with Heat Exchanger200

A.9 Injection Valve201

A.10 Auxiliary Valve (Optional)201

A.11 Vacuum Degas Assembly201

A.12 Column Heater201

A.13 Auxiliary Power Supply (Optional)202

A.14 Suppressors202

A.15 Autosampler203

A.16 System Software204

B • Touch Screen Operation	207
B.1 Using the Touch Screen	207
B.2 Using the Touch Screen with Chromeleon	210
B.3 Overview of Dionex ICS-2100 Touch Screen Pages	211
B.4 Home Page	212
B.4.1 Home Page Pump Controls	212
B.4.2 Home Page EGC Controls	214
B.4.3 Home Page Column Heater	214
B.4.4 Home Page Injection Valve Controls	215
B.4.5 Home Page Detector Controls	215
B.4.6 Other Home Page Controls	216
B.5 Plot Page	217
B.6 Status Page	218
B.6.1 Viewing Other Status Parameters	220
B.6.2 Status Parameter Details	221
B.7 Pump Page	223
B.7.1 Setting Pump Pressure Limits and Selecting the Pressure Unit	223
B.7.2 Setting Degas Operating Parameters (Optional)	224
B.7.3 Controlling the Eluent Valve	225
B.8 Eluent Generator Page	226
B.8.1 EGC Serial Number	226
B.8.2 Setting the Eluent Concentration	227
B.8.3 Controlling the Eluent Generator Power	228

B.8.4	Monitoring the EluGen Cartridge Life	228
B.8.5	Controlling the CR-TC Power	229
B.9	Suppressor Page	230
B.10	Detector Page	231
B.10.1	Setting the Data Rise Time	232
B.10.2	Selecting the Conductivity Polarity	232
B.10.3	Setting Analog Out Options	233
B.11	Information Page	234
B.12	Module Setup Page	235
B.13	Input/Output Page	236
B.14	Diagnostic and Calibration Pages	236
C •	TTL and Relay Control	239
C.1	TTL and Relay Connections	239
C.1.1	Selecting TTL Input Functions and Control Types	242
C.2	Controlling TTL and Relay Outputs	245
C.3	Example Setup for Stand-Alone Operation	246
D •	Reordering Information	251
E •	FAQ	255
E.1	How do I hook up an autosampler?	255
E.2	How do I print?	255
E.3	Why are the retention times moving?	255

E.4 How do I adjust retention times? 255

E.5 When should I remake standards? 255

E.6 When should I replace the eluent generator cartridge? 256

E.7 How do I start Chromeleon? 256

E.8 How do I delete data? 256

E.9 How do I back up data? 256

E.10 How do I shut off the system? 256

E.11 How do I store columns? 256

E.12 How do I know when a column is dirty? 257

E.13 How do I clean a column? 257

E.14 Why is the conductivity high? 257

E.15 How do I configure and operate the auxiliary valve? 257

F • Glossary 259

Index

Dionex ICS-2100 Ion Chromatography System

1.1 Introduction to Ion Chromatography (IC)

The Thermo Scientific Dionex™ ICS-2100 Ion Chromatography System (Dionex ICS-2100) performs ion analyses using suppressed or non-suppressed conductivity detection. An ion chromatography system typically consists of a liquid eluent, a high-pressure pump, a sample injector, a guard and separator column, a chemical suppressor, a conductivity cell, and a data collection system.

Before running a sample, the ion chromatography system is calibrated using a standard solution. By comparing the data obtained from a sample to that obtained from the known standard, sample ions can be identified and quantitated. The data collection system, typically a computer running chromatography software, produces a chromatogram (a plot of the detector output vs. time). The chromatography software converts each peak in the chromatogram to a sample concentration and produces a printout of the results.

A typical IC analysis consists of six stages (see [Figure 1-1](#)).

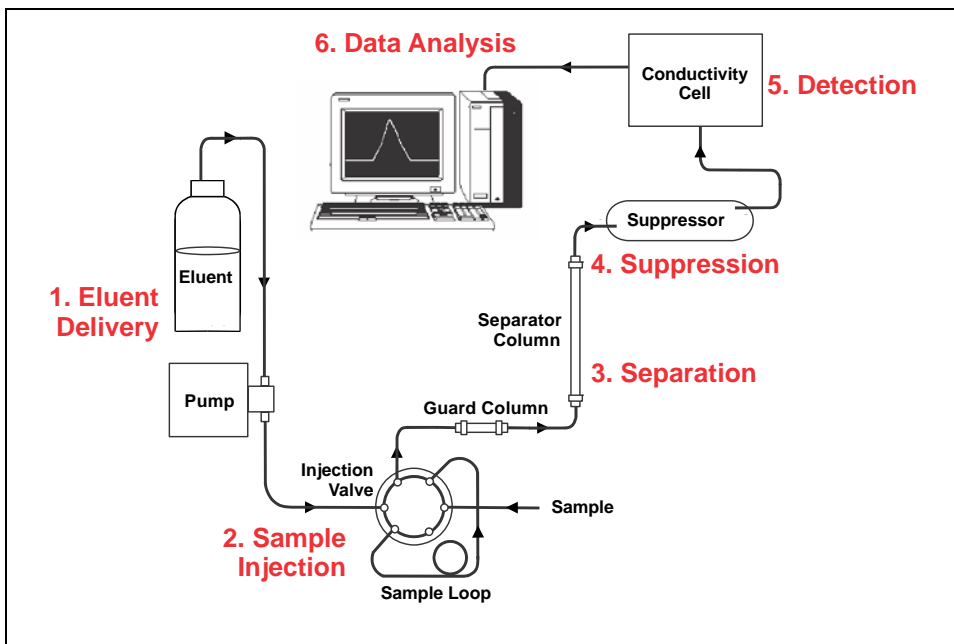

Figure 1-1. Ion Analysis Process

1. Eluent Delivery

- Eluent, a liquid that helps to separate the sample ions, carries the sample through the ion chromatography system. The Dionex ICS-2100 includes an eluent generator, which generates eluent online from deionized water.
- When the Dionex ICS-2100 is controlled from the front panel, only isocratic eluent delivery is possible. This means that the eluent composition and concentration remain constant throughout the run. Gradient delivery (a change in concentration over time) is possible when the Dionex ICS-2100 is controlled by Chromeleon™ Chromatography Management System (the data collection system for the Dionex ICS-2100).

2. Sample Injection

- The liquid sample is loaded into a sample loop either manually or automatically (if an automated sampler is installed). When triggered, the Dionex ICS-2100 injects the sample into the eluent stream.
- The pump pushes the eluent and sample through the guard and separator columns (chemically-inert tubes packed with a polymeric resin). The guard column removes contaminants that might poison the separator column.

3. Separation

- As the eluent and sample are pumped through the separator column, the sample ions are separated. In the Dionex ICS-2100, the mode of separation is called ion exchange. This is based on the premise that different sample ions migrate through the IC column at different rates, depending upon their interactions with the ion exchange sites.

4. Suppression

- After the eluent and sample ions leave the column, they flow through a suppressor that selectively enhances detection of the sample ions while suppressing the conductivity of the eluent.

5. Detection

- A conductivity cell measures the electrical conductance of the sample ions as they emerge from the suppressor and produces a signal based on a chemical or physical property of the analyte.

6. Data Analysis

- The conductivity cell transmits the signal to a data collection system.
- The data collection system (for the Dionex ICS-2100, this is the Chromeleon™ Chromatography Management System) identifies the ions based on retention time, and quantifies each analyte by integrating the peak area or peak height. The data is quantitated by comparing the sample peaks in a chromatogram to those produced from a standard solution. The results are displayed as a chromatogram and the concentrations of ionic analytes can be automatically determined and tabulated.

1.2 Overview of the Dionex ICS-2100

The Dionex ICS-2100 is an integrated ion chromatography system containing an eluent generator, pump, injection valve, column heater, and conductivity detector. Other system components, including a guard column, separator column, and suppressor vary, depending on the analyses to be performed.

The Dionex ICS-2100 can be configured with a vacuum degas assembly for online eluent degassing. If desired, the second eluent generator power supply can be configured to power an auxiliary electrolytic device, such as a water purifier.

An optional second high-pressure valve (6-port or 10-port) can be installed for sample preparation applications.

Dionex ICS-2100 operation can be controlled in one of two ways:

- *Remotely*, with a personal computer running Microsoft® Windows® Vista or Windows XP and Chromeleon software (version 6.80 SR6a or later). Chromeleon also provides data acquisition and data processing functions.
- *Locally*, with the front panel LCD touch screen. The touch screen is used for instrument control only. It does not provide data acquisition or data processing functions. An analog output on the rear panel can be connected to a separate data acquisition device.

For communication between the Dionex ICS-2100 and Chromeleon, the Dionex ICS-2100 is connected to a USB (Universal Serial Bus) port on the computer or a USB hub. For details, see the Dionex ICS-2100 installation instructions. Also refer to *Installing the Chromeleon Chromatography Management System with a Dionex Ion Chromatograph (IC)* (Document No. 031883).

1.3 About This Manual

The electronic version (i.e., PDF file) of this operator's manual contains numerous hypertext links that can take you to other locations within the file. These links include:

- Table of contents entries
- Index entries
- Cross-references (underlined in blue) to sections, figures, tables, etc.

If you are not familiar with how to navigate PDF files, refer to the Help system for Adobe® Acrobat® or Adobe Reader® for assistance

Chapter 1 Introduction	Introduces ion analysis and the Dionex ICS-2100; explains the conventions used in this manual, including safety-related information.
Chapter 2 Features	Provides an overview of Dionex ICS-2100 operating features and system components; introduces the Chromeleon user interface.
Chapter 3 Operation and Maintenance	Provides operating instructions and describes routine preventive maintenance procedures.
Chapter 4 Troubleshooting	Lists problems, and presents step-by-step procedures for how to isolate and eliminate the cause of each problem.
Chapter 5 Service	Provides step-by-step instructions for routine service and parts replacement procedures that the user can perform.
Appendix A Specifications	Lists the Dionex ICS-2100 specifications and installation site requirements.
Appendix B Touch Screen Operation	Describes the operating features available from the front panel touch screen.
Appendix C TTL and Relay Control	Describes the Dionex ICS-2100 TTL and relay control features.
Appendix D Reordering Information	Lists spare parts for the Dionex ICS-2100.

Appendix E FAQ	Provides answers to frequently asked questions about Dionex ICS-2100 operation.
Appendix F Glossary	Defines terms commonly used in ion analysis.

1.3.1 Safety Messages and Notes

This manual contains warnings and precautionary statements that, when properly followed, can prevent personal injury and/or damage to the instrument. Safety messages appear in bold type and are accompanied by icons, as shown below.



Indicates an imminently hazardous situation which, if not avoided, will result in death or serious injury.



Indicates a potentially hazardous situation which, if not avoided, could result in death or serious injury.



Indicates a potentially hazardous situation which, if not avoided, may result in minor or moderate injury. Also used to identify a situation or practice that may seriously damage the instrument, but will not cause injury.



Indicates that the function or process of the instrument may be impaired. Operation does not constitute a hazard.

Messages d'avertissement en français



Signale une situation de danger immédiat qui, si elle n'est pas évitée, entraînera des blessures graves à mortelles.



Signale une situation de danger potentiel qui, si elle n'est pas évitée, pourrait entraîner des blessures graves à mortelles.



Signale une situation de danger potentiel qui, si elle n'est pas évitée, pourrait entraîner des blessures mineures à modérées. Également utilisé pour signaler une situation ou une pratique qui pourrait gravement endommager l'instrument mais qui n'entraînera pas de blessures.

Warnhinweise in Deutsch



Bedeutet unmittelbare Gefahr. Mißachtung kann zum Tod oder schwerwiegenden Verletzungen führen.



Bedeutet eine mögliche Gefährdung. Mißachtung kann zum Tod oder schwerwiegenden Verletzungen führen.



Bedeutet eine mögliche Gefährdung. Mißachtung kann zu kleineren oder mittelschweren Verletzungen führen. Wird auch verwendet, wenn eine Situation zu schweren Schäden am Gerät führen kann, jedoch keine Verletzungsgefahr besteht.

Notes

Informational messages also appear throughout this manual. These are labeled NOTE and are in bold type:

NOTE NOTES call attention to certain information. They alert you to an unexpected result of an action, suggest how to optimize instrument performance, etc.

1.4 Safety and Regulatory Information

The Dionex ICS-2100 was manufactured by Thermo Fisher Scientific at the following location: 527 Lakeside Drive, Sunnyvale, CA 94088-3603 U.S.A. The Dionex ICS-2100 is designed for IC (ion chromatography) applications and should not be used for any other purpose. Operation of a Dionex ICS-2100 in a manner not specified by Thermo Fisher Scientific may result in personal injury. If there is a question regarding appropriate usage, contact Technical Support for Dionex products. In the U.S. and Canada, call 1-800-346-6390. Outside the U.S. and Canada, call the nearest Thermo Fisher Scientific office.

1.4.1 Safety Labels

The TUV T-Mark and cTUVus Mark safety labels and the CE Mark label on the system indicate that it is in compliance with the following standards:

EMC Susceptibility and Emissions

- EN 61326-1:2006

Safety

- CAN/CSA-C22.2 61010-1:2004
- UL 61010-1:2004
- EN 61010-1:2001

The symbols below appear on the Dionex ICS-2100 or on labels affixed to the Dionex ICS-2100.

 Alternating current

 Primary protective conductor terminal

 Secondary protective conductor terminal



Power supply is on



Power supply is off



Hot surface



Indicates a potential hazard. Refer to the operator's manual for an explanation of the hazard and how to proceed.

This chapter describes key Dionex ICS-2100 features and introduces the Chromeleon user interface.

2.1 Operating Features

2.1.1 Front Panel

[Figure 2-1](#) illustrates the front panel of the Dionex ICS-2100.

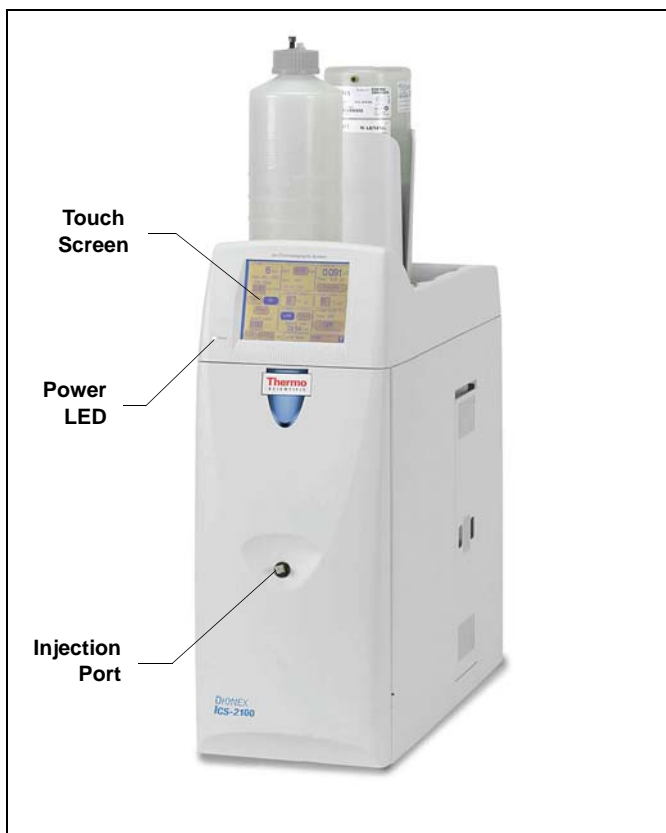

Injection Port

The sample to be analyzed can be injected manually into the injection port, using a syringe. For automated sample injection, the Dionex ICS-2100 must be connected to an autosampler. For more information about sample injection, see [Section 3.10](#).

Touch Screen

The LCD touch screen provides local control of most Dionex ICS-2100 functions. You can control many of these functions directly on the touch screen's **HOME** page (see [Figure 2-2](#)). From the **HOME** page, you can also go to a series of pages that provide access to all other locally controlled Dionex ICS-2100 operating functions.

Figure 2-1. Dionex ICS-2100 Front Panel

Summary of Touch Screen Operation

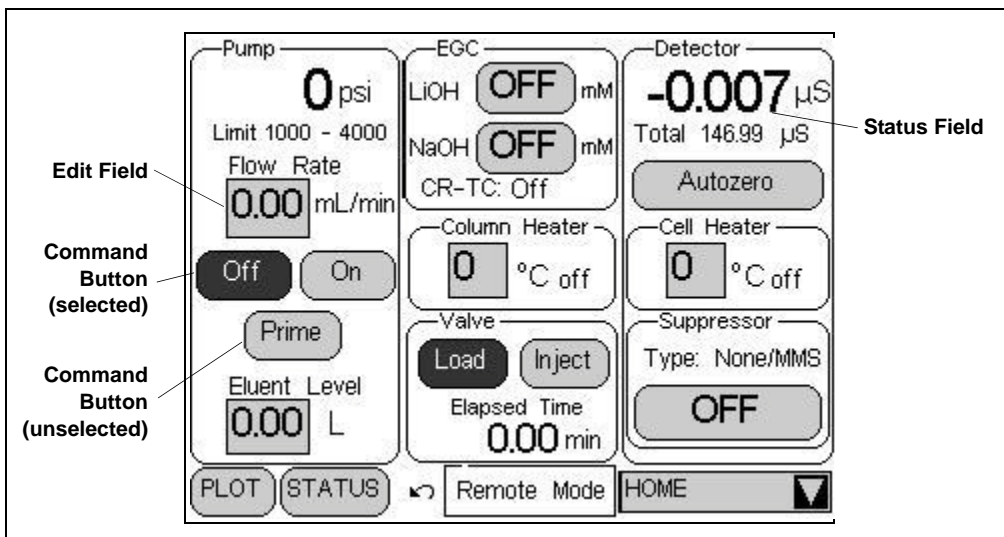



Figure 2-2. Dionex ICS-2100 Touch Screen Home  Page

NOTE To adjust the screen contrast, open the front door and adjust the knurled knob under the screen (see [Figure 2-8](#)).

- Edit fields and command buttons have blue text on a shaded background. Fields that display status information are not shaded.
- Edit fields have square corners, while command buttons are rounded.
- To select a command button or edit a field, touch and release the command button or edit field with your fingertip.

NOTE When you touch a button or edit field, the action is taken when you lift your finger. If you unintentionally touch a button or field, you can cancel the action by sliding your finger away from the button or field before lifting.

- Touching a command button (for example, ) executes the command immediately.

- Selecting a command button changes the button's appearance to white text on a dark background (for example, **Inject**).
- Touching an edit field (for example, **Flow Rate** mL/min) opens a page with a number keypad (see [Figure 2-3](#)). Use the keypad to enter the desired numerical value for the field and then touch the **ENTER** button.

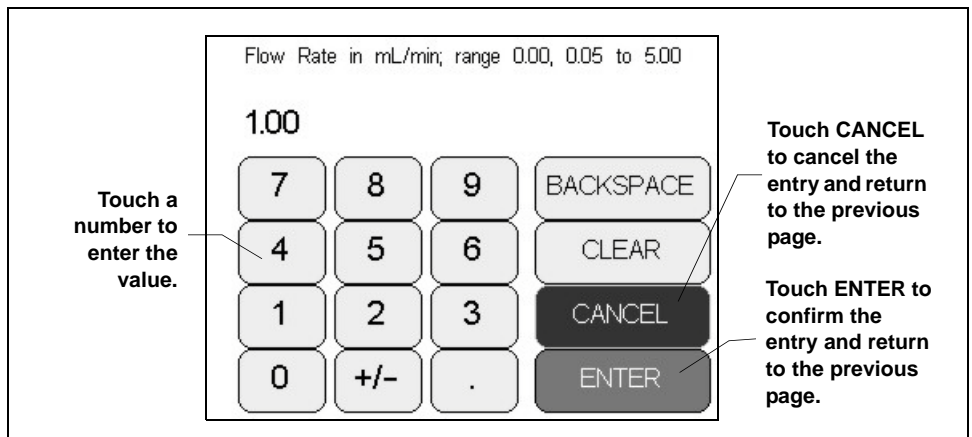



Figure 2-3. Number Keypad

- Touching the page name (for example, ) in the bottom right corner opens a menu of pages (see [Figure 2-4](#)).

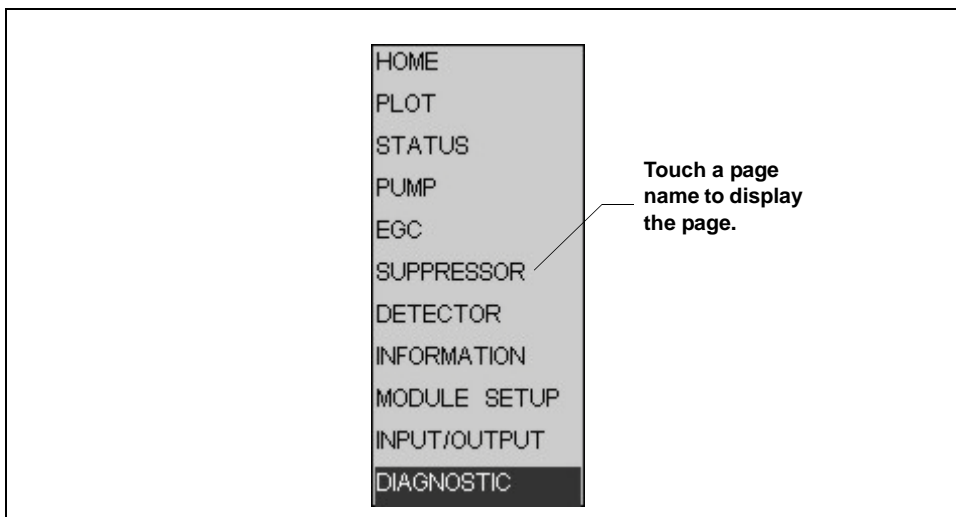

Figure 2-4. Dionex ICS-2100 Touch Screen Menu of Pages

- Touching a page name on the menu of pages displays the selected page. For example, touching **SUPPRESSOR** displays the

SUPPRESSOR page (see [Figure 2-5](#)). See [Appendix B](#) for details about each touch screen page.

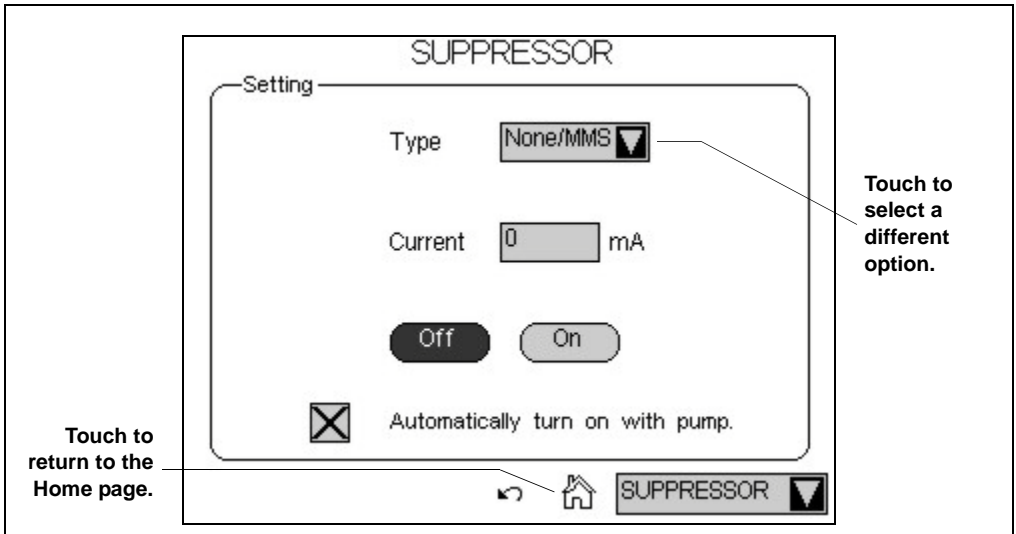



Figure 2-5. Suppressor Page

- Touching  returns you to the **HOME** page.
- Touching  opens a list of options (see [Figure 2-6](#)).

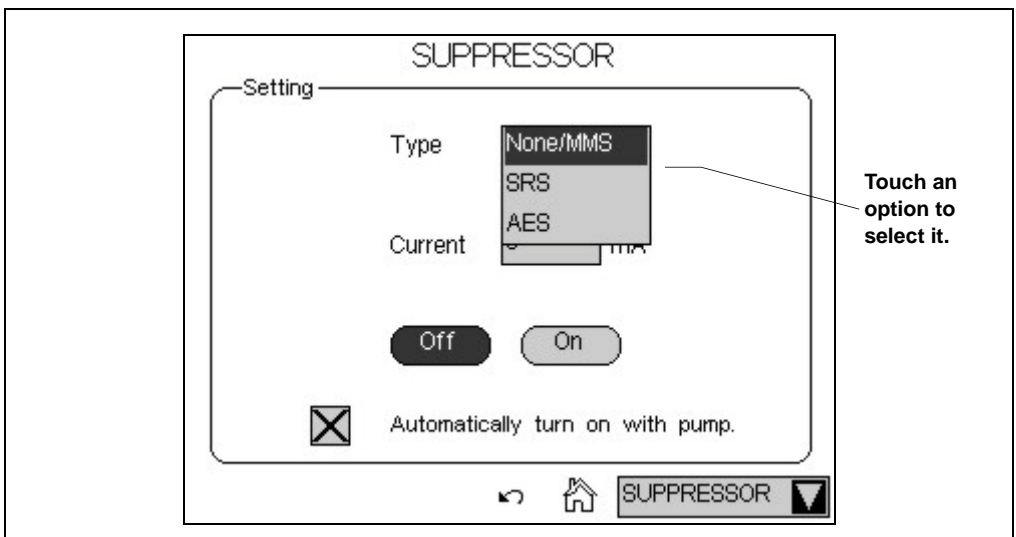
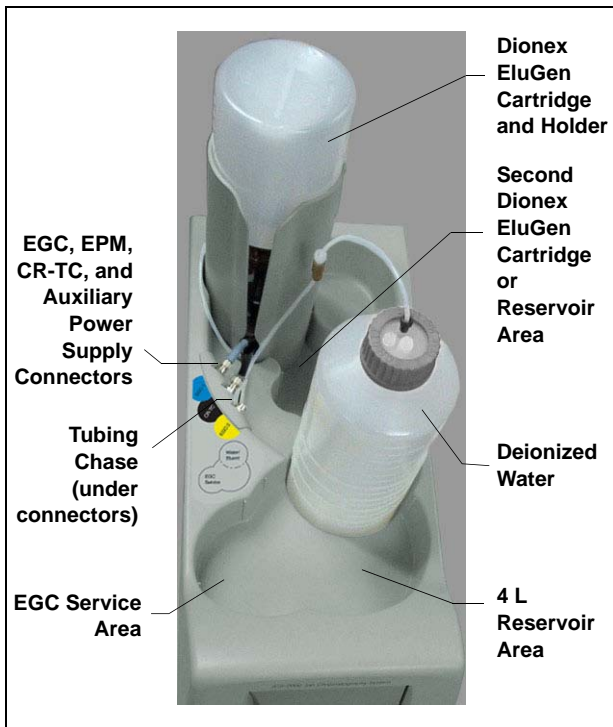

Figure 2-6. Suppressor Page: Selecting an Option

2.1.2 Top Cover

[Figure 2-7](#) illustrates the top cover of the Dionex ICS-2100.



Dionex EluGen Cartridge and Reservoir Storage

The top cover holds one or two Dionex EluGen cartridges and up to two 2-L plastic reservoirs (P/N 044129) *or* one 4-L plastic reservoir (P/N 039164).

Dionex EluGen Cartridges

The Dionex EluGen cartridges are installed in holders that fit into the two back reservoir areas. See [Section 2.4.4](#) for details about the eluent generator.

Tubing Chase

The tubing chase under the EGC and CR-TC connectors routes tubing from the eluent reservoir and EGC holder to the

front of the Dionex ICS-2100.

Figure 2-7. Dionex ICS-2100 (Top View)

EGC, EPM, CR-TC, and Auxiliary Power Supply Connectors

The cable from the Thermo Scientific Dionex EluGen cartridge (EGC) connects to the **EGC-1** connector. The cable from the Continuously Regenerated Trap Column (CR-TC) connects to the **CR-TC** connector. If a second Dionex EluGen cartridge is installed, it connects to the **EGC-2** connector. If the second eluent generator power supply is configured to power an auxiliary electrolytic device, it connects to the **EGC-2** connector. For details, refer to the Dionex ICS-2100 installation instructions.

When operating with an Dionex EGC II K_2CO_3 EluGen Cartridge and the EPM Electrolytic pH Modifier, the Dionex EluGen cartridge is typically connected to the **EGC-1** connector. The pH modifier, which mounts on the

side of the Dionex EluGen cartridge holder, is connected to the **EGC-2** connector. However, the connections can be reversed, if desired.

EGC Service Area

The EGC service area holds the cartridge during installation and replacement. For details, refer to the Dionex ICS-2100 installation instructions.

2.1.3 Component Panel

[Figure 2-8](#) shows the user-accessible components installed on the component panel behind the Dionex ICS-2100 front door.

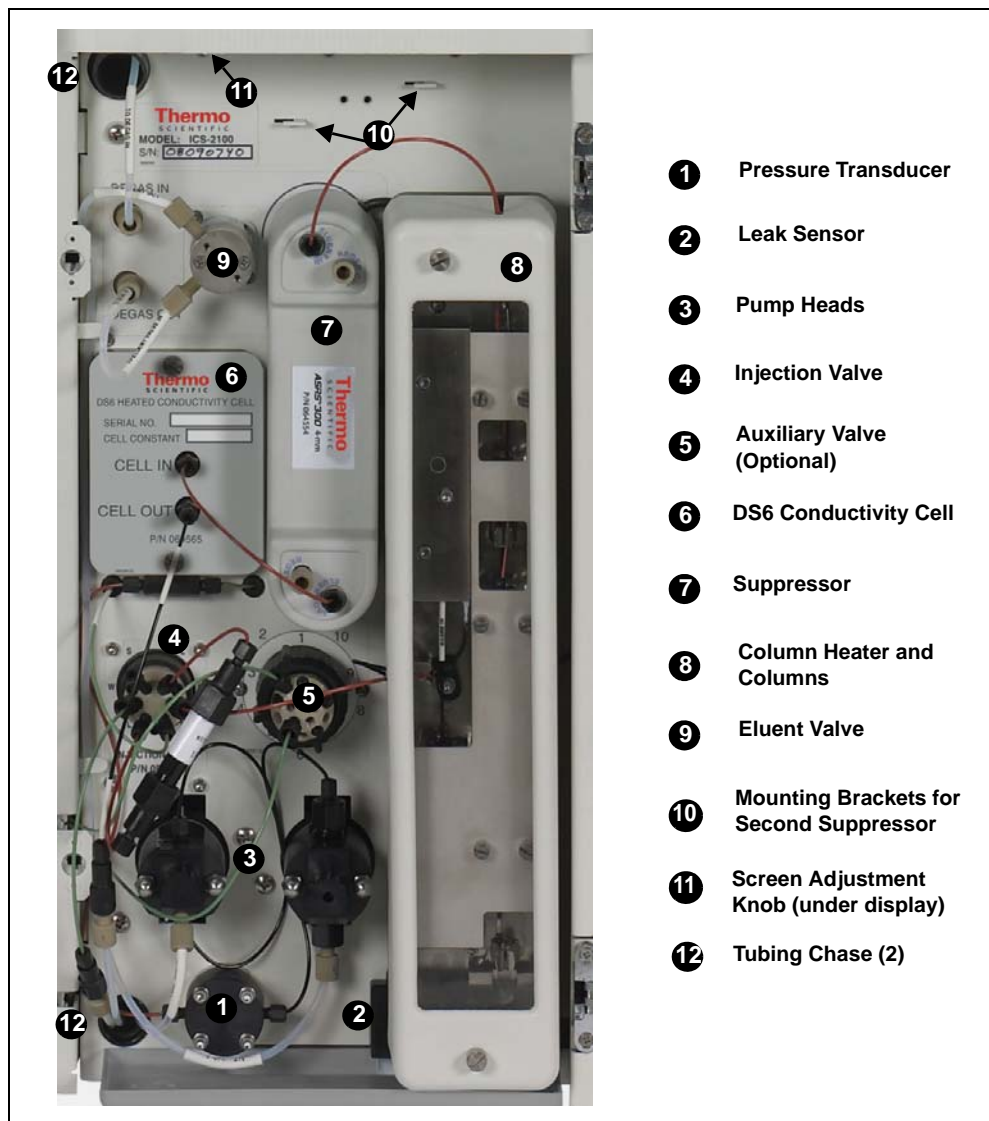

Figure 2-8. Dionex ICS-2100 Component Panel

Pressure Transducer

The pressure transducer measures the system backpressure.

Leak Sensor

The leak sensor is installed in the drip tray at the bottom of the component panel. If liquid accumulates in the tray, an error message is logged in the Chromeleon Audit Trail and displayed on the LCD touch screen.

Pump Heads

The Dionex ICS-2100 includes a dual-piston serial pump. The flow rate can be set to 0.00 mL/min or to between 0.05 and 5.00 mL/min. However, for optimum performance, set the flow rate to between 0.40 and 2.00 mL/min. Setting the flow rate to 0.00 mL/min turns off the pump. See [Section 2.4.3](#) for details about the pump.

Injection Valve

The injection valve is a six-port, electrically-activated Rheodyne valve. A 25- μ L sample loop (P/N 042857) is installed on the valve at the factory. See [Section 2.4.6](#) for details about valve operation.

Auxiliary Valve (Optional)

The auxiliary valve is a two-position, electrically-activated Rheodyne valve (6-Port Valve Kit, P/N 069472; 10-Port Valve Kit, P/N 069473). See [Section 2.4.6](#) for details about valve operation.

DS6 Heated Conductivity Cell

The flow-through conductivity cell measures the electrical conductance of analyte ions as they pass through the cell. A heat exchanger inside the cell regulates the temperature, which can be set to between 30 and 55 °C. For optimum performance, set the temperature to at least 7 °C above the ambient temperature and 5 °C above the column oven temperature. See [Section 2.4.10](#) for details about the cell.

Suppressor

The suppressor reduces the eluent conductivity and enhances the conductivity of the sample ions, thereby increasing detection sensitivity. Either a Dionex AES™ Atlas Electrolytic Suppressor, Dionex SRS™ Self-Regenerating Suppressor, or Dionex MMS™ MicroMembrane™ Suppressor can be used with the Dionex ICS-2100. See [Section 2.4.9](#) for details about the suppressor.

Separator and Guard Columns

Both the separator and guard columns are packed with resin and perform the separation of the sample ions. The main function of the guard column is to trap contaminants and remove particulates that might damage the separator column.

Column Heater

The column heater controls the temperature of the separator and guard columns. The temperature can be set to between 30 and 60 °C; however, it must be set to at least 5 °C above the ambient temperature. See [Section 2.4.8](#) for details about the column heater.

Eluent Valve

The eluent valve controls the flow from the eluent reservoir. The eluent valve opens automatically when the pump is started and closes when the pump is turned off.

Screen Adjustment Knob

Use this knob to change the LCD touch screen contrast.

Tubing Chases

The upper tubing chase routes tubing from the top cover to the component panel. The lower tubing chase routes tubing from the component panel, through the interior of the Dionex ICS-2100, to the rear panel.

2.1.4 Rear Panel

[Figure 2-9](#) illustrates the Dionex ICS-2100 rear panel.

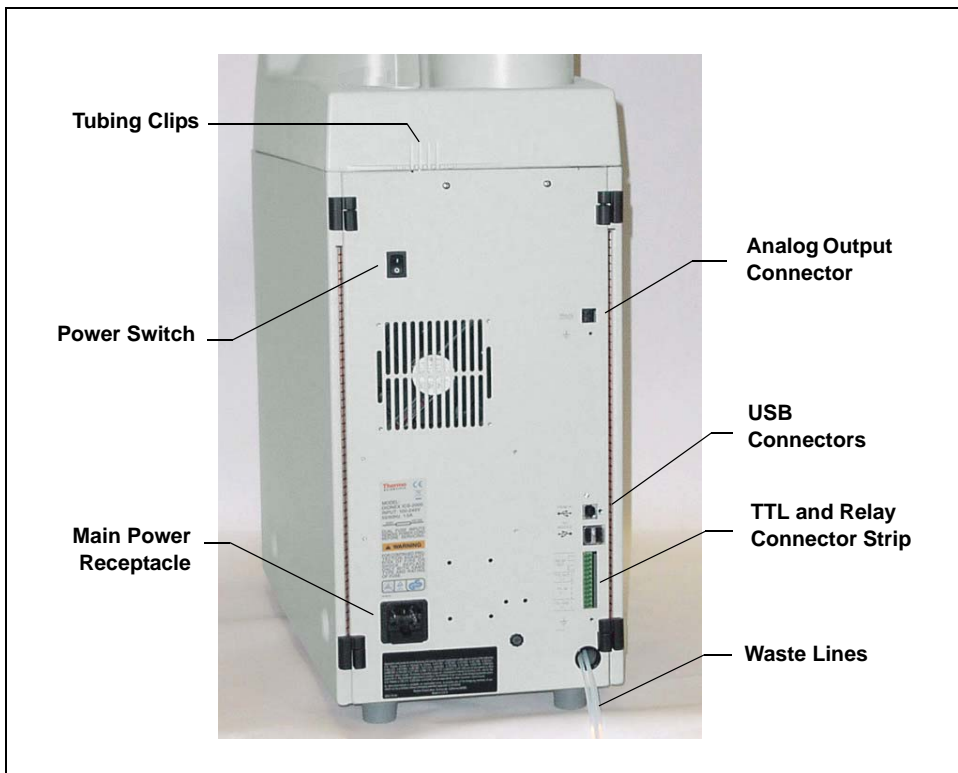

Figure 2-9. Dionex ICS-2100 Rear Panel

Analog Output Connector

The analog output connector outputs conductivity data (as a 0 to 1 V signal) to an integrator or recording device. For connection and setup information, refer to the Dionex ICS-2100 installation instructions.

USB Connectors

A USB receptacle is provided to allow connection to the Chromeleon computer. Two USB ports are provided for connecting to other USB devices. For connection instructions, refer to the Dionex ICS-2100 installation instructions.

TTL and Relay Connector

The TTL and Relay connector strip provides two TTL outputs, two relay outputs, and four TTL inputs. The outputs can be used to control functions in other TTL- or relay-controllable devices. The inputs can be used to switch the injection valve position, turn on the pump, perform an autozero command, and send an event mark to the analog output. See [Section C.1](#) for connection instructions.

Tubing Chases

The lower chase routes tubing from the rear panel to the component panel.

Tubing Clips

The tubing clips hold tubing routed from the top cover in place.

Power Switch

The power switch provides on/off control of power to the Dionex ICS-2100.

Main Power Receptacle

The power supply cord plugs into the AC power receptacle.



The power supply cord is used as the main disconnect device. Make sure the socket-outlet is located near the Dionex ICS-2100 and is easily accessible.



Le cordon d'alimentation principal est utilisé comme dispositif principal de débranchement. Veillez à ce que la prise de base soit située/installée près du module et facilement accessible.



Das Netzkabel ist das wichtigste Mittel zur Stromunterbrechung. Stellen Sie sicher, daß sich die Steckdose nahe am Gerät befindet und leicht zugänglich ist.

2.2 Flow Schematics

- [Figure 2-10](#) illustrates the liquid flow path when the components required for producing KOH, LiOH, MSA, or NaOH eluent are installed. The required components include the corresponding type of Dionex EluGen cartridge and a CR-TC.
- [Figure 2-11](#) illustrates the liquid flow path when the components required for producing carbonate/bicarbonate eluent are installed. The required components include a Dionex EGC II K₂CO₃ EluGen Cartridge, a Dionex EPM Electrolytic pH Modifier, and a Dionex EGC CO₃ Mixer.
- [Figure 2-12](#) illustrates the liquid flow path when the components required for producing carbonate eluent are installed. The required components include a Dionex EGC II K₂CO₃ EluGen Cartridge and a Dionex EGC CO₃ Mixer.

Dionex ICS-2100 Ion Chromatography System

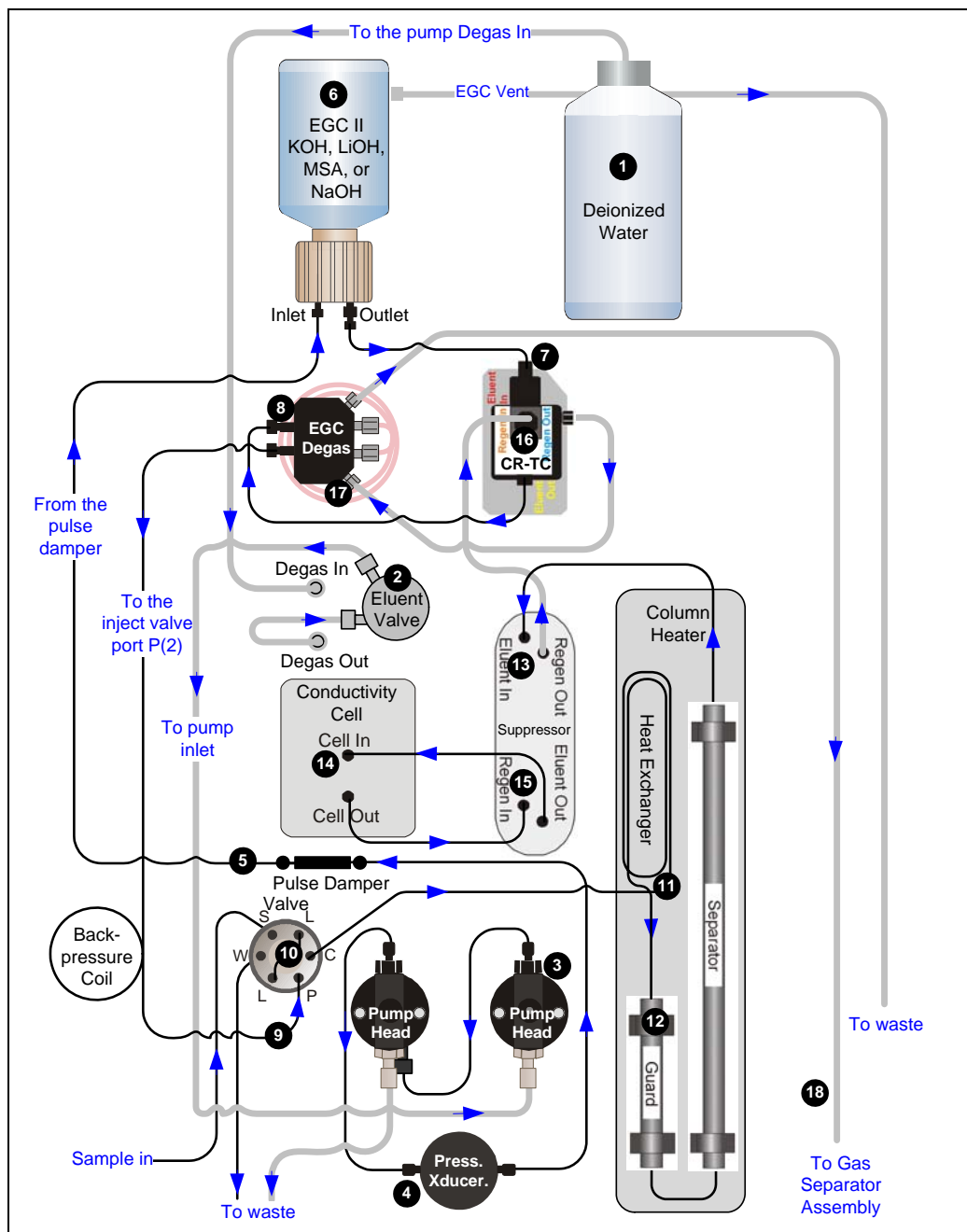

Figure 2-10. Dionex ICS-2100 Flow: KOH, LiOH, MSA, or NaOH Eluent Generation

Flow Description for KOH, LiOH, MSA, or NaOH Eluent Generation

Refer to [Figure 2-10](#) for the flow path number locations.

- Deionized water from the reservoir **1** flows first through the pump degas assembly and then through the eluent valve **2** to the pump **3**. The water is then pushed through the pressure transducer **4**, which measures the system pressure. From there, the water flows through a pulse damper **5**, which smooths minor pressure variations from the pump to minimize baseline noise.
- Water then flows into the Dionex EluGen cartridge (EGC) **6**, which generates the programmed concentration of eluent. Eluent exits the cartridge and flows through the CR-TC **7** (which traps ionic contaminants), through the EGC degas tubing assembly **8**, and on to the injection valve **9**.
- After sample is loaded into the sample loop **10** and the injection valve is toggled to the Inject position, eluent passes through the sample loop.
- The eluent/sample mixture is pumped through the heat exchanger **11**, which heats the mixture to the column heater temperature. The mixture then goes to the guard and separator columns **12** and through the suppressor **13**.
- From the suppressor, the mixture flows through the cell **14**, where the analytes are detected. A digital signal is sent to Chromeleon software. Analog output can be collected simultaneously.
- The mixture flows out of the cell and is recycled back into the suppressor **15**, where it is the water source for the regenerant chamber.
- Regenerant waste from the suppressor is directed back to the CR-TC **16**, and then to the EGC degas tubing **17**, where any released hydrogen or oxygen gas is removed before it is sent to the gas separator assembly and then to waste **18**.

Dionex ICS-2100 Ion Chromatography System

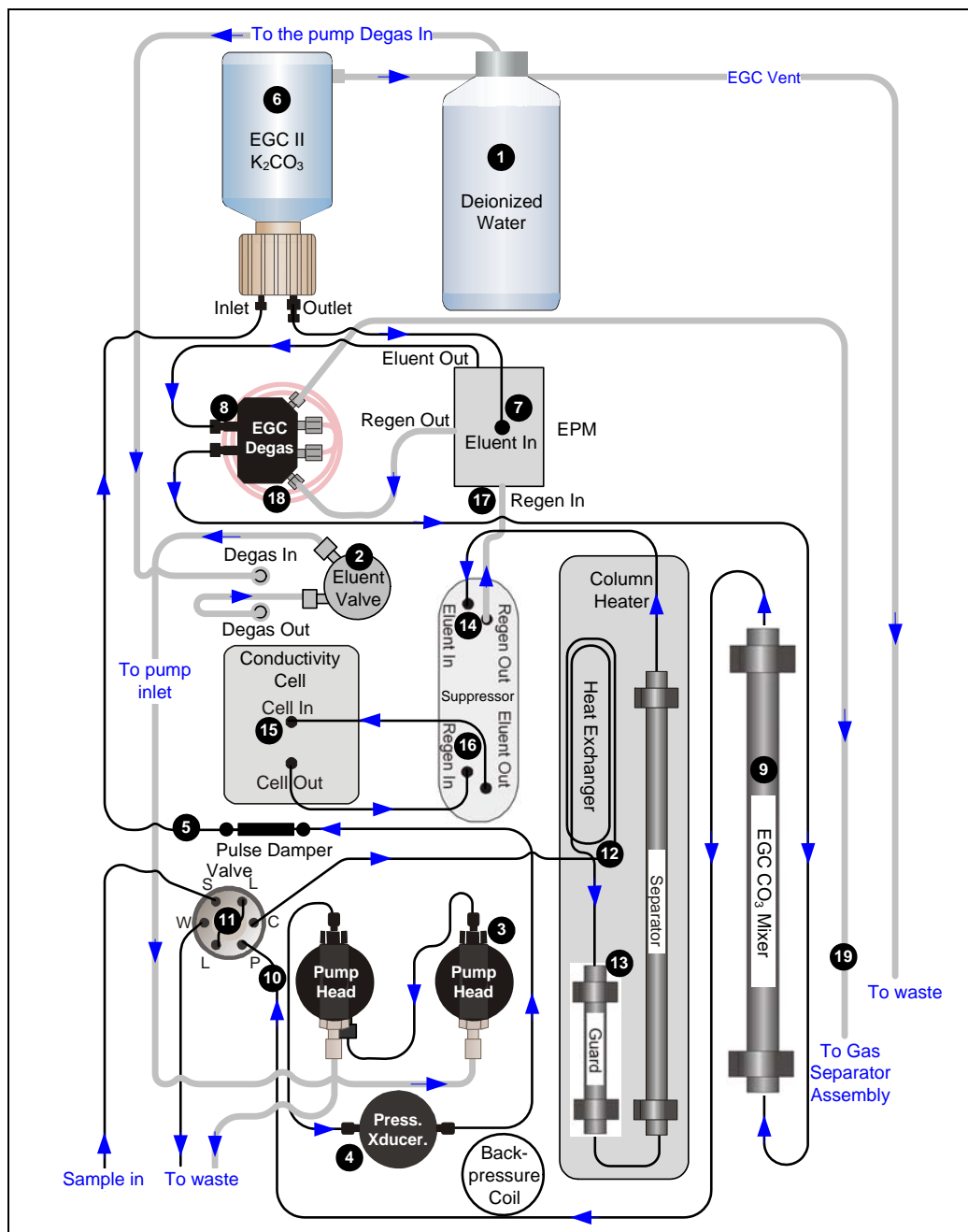

Figure 2-11. Dionex ICS-2100 Flow: Carbonate/Bicarbonate Eluent Generation

Flow Description for Carbonate/Bicarbonate Eluent Generation

Refer to [Figure 2-11](#) for the flow path number locations.

- Deionized water from the reservoir **1** flows first through the pump degas assembly and then through the eluent valve **2** to the pump **3**. The water is then pushed through the pressure transducer **4**, which measures the system pressure. From there, the water flows through a pulse damper **5**, which smooths minor pressure variations from the pump to minimize baseline noise.
- Water then flows into the Dionex EluGen cartridge (EGC) **6**, which generates the programmed concentration of carbonate eluent. Eluent exits the cartridge and flows through the EPM **7**, which adjusts the eluent concentration to produce the carbonate/bicarbonate mixture. The mixture flows through the EGC degas tubing assembly **8** to the EGC CO₃ Mixer **9** (to ensure a homogenous carbonate/bicarbonate mixture), and then on to the injection valve **10**.
- After sample is loaded into the sample loop **11** and the injection valve is toggled to the Inject position, eluent passes through the sample loop.
- The eluent/sample mixture is pumped through the heat exchanger **12**, which heats the mixture to the column heater temperature. The mixture then goes to the guard and separator columns **13** and through the suppressor **14**.
- From the suppressor, the mixture flows through the cell **15**, where the analytes are detected. A digital signal is sent to Chromeleon software. Analog output can be collected simultaneously.
- The mixture flows out of the cell and is recycled back into the suppressor **16**, where it is the water source for the regenerant chamber.
- Regenerant waste from the suppressor is directed back to the EPM **17**, and then to the EGC degas tubing **18**, where any released hydrogen or oxygen gas is removed before it is sent to the gas separator assembly and then to waste **19**.

Dionex ICS-2100 Ion Chromatography System

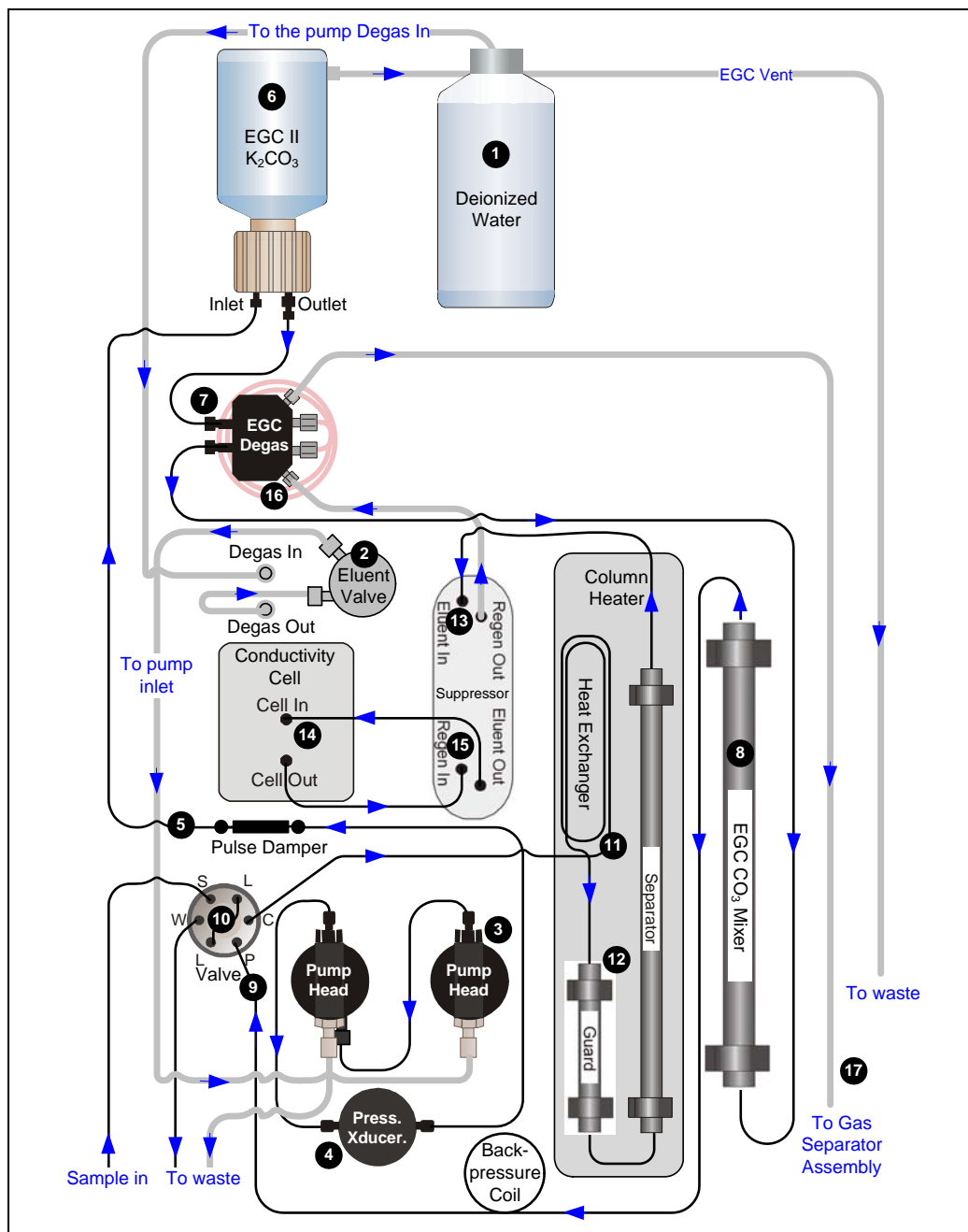

Figure 2-12. Dionex ICS-2100 Flow Schematic: Carbonate Eluent Generation

Flow Description for Carbonate Eluent Generation

Refer to [Figure 2-12](#) for the flow path number locations.

- Deionized water from the reservoir ❶ flows first through the pump degas assembly and then through the eluent valve ❷ to the pump ❸. The water is then pushed through the pressure transducer ❹, which measures the system pressure. From there, the water flows through a pulse damper ❺, which smooths minor pressure variations from the pump to minimize baseline noise.
- Water then flows into the Dionex EluGen cartridge (EGC) ❻, which generates the programmed concentration of carbonate eluent. Eluent exits the cartridge and flows through the EGC degas tubing assembly ❼. Eluent then goes to the EGC CO₃ Mixer ❸ (to ensure a homogenous eluent concentration), and then on to the injection valve ❾.
- After sample is loaded into the sample loop ❿ and the injection valve is toggled to the Inject position, eluent passes through the sample loop.
- The eluent/sample mixture is pumped through the heat exchanger ⓫, which heats the mixture to the column heater temperature. The mixture then goes to the guard and separator columns ⓬ and through the suppressor ⓭.
- From the suppressor, the mixture flows through the cell ⓬, where the analytes are detected. A digital signal is sent to Chromeleon software. Analog output can be collected simultaneously.
- The mixture flows out of the cell and is recycled back into the suppressor ⓭, where it is the water source for the regenerant chamber.
- Regenerant waste from the suppressor is directed back to the EGC degas tubing ⓮, where any released hydrogen or oxygen gas is removed before it is sent to the gas separator assembly and then to waste ⓯.

2.3 Chromeleon and Chromeleon Xpress

The Dionex ICS-2100 is controlled by a PC configured with Chromeleon Chromatography Management System or Chromeleon Xpress. Chromeleon Chromatography Management System provides complete instrument control, data acquisition, and data management. Chromeleon Xpress provides real-time control and monitoring of instruments, but does not include data management capabilities.

2.3.1 The Panel Tabset

The Chromeleon and Chromeleon Xpress *panel tabset* provides a centralized location for controlling system functions. A panel tabset for a Dionex ICS-2100 system typically includes the following Control panels:

- A Dionex ICS-2100 Control panel (see [Figure 2-13](#)) provides access to Dionex ICS-2100 functions. The label on the tab for this panel is the name of the timebase in which the Dionex ICS-2100 is configured.

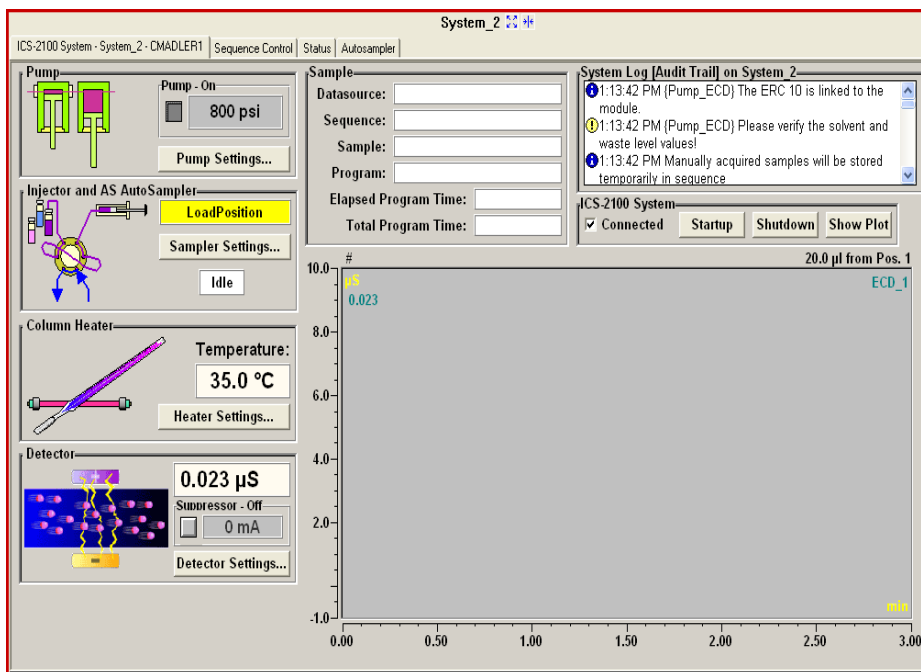
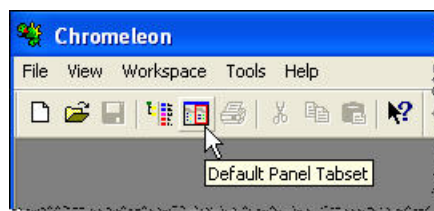

Figure 2-13. Dionex ICS-2100 Control Panel on the Panel Tabset

- A **Sequence Control** panel lets you define and run *sequences* (groups of sample injections to be analyzed in the order in which they are listed).
- A **Status** panel shows the overall system status.
- An **Autosampler** panel (included if the Dionex ICS-2100 is connected to a Dionex AS, Dionex AS-AP, Dionex AS-DV, or Dionex AS-HV Autosampler) provides access to autosampler functions.

To open the panel tabset, use one of the methods below:

- If Chromeleon is installed, start Chromeleon and click the **Default Panel Tabset** toolbar button, or select **View > Default Panel Tabset**.
- If Chromeleon Xpress is installed, start the application; this automatically displays the Dionex ICS-2100 panel tabset.



2.3.2 Software Control Modes

Two modes of software control are available: direct control and programmed control.

- With *direct* control, you select operating parameters and commands from the Control panels. Direct control commands are executed as soon as they are entered.
- With *programmed* control, you create a list of control commands to be executed in chronological order. Programs can be created automatically (with the help of a software wizard).

2.3.3 System Wellness

System Wellness monitors the overall “health” of a chromatographic system. It provides built-in diagnostic and calibration features that help prevent unscheduled system shutdowns and assure reliable operation of system devices. For details about System Wellness, see [Section 5.1](#).

2.4 System Component Details

This section provides details about Dionex ICS-2100 system components, including the vacuum degas assembly, pump, eluent generator, injection valve, column heater, suppressor, auxiliary power supply, and conductivity cell.

2.4.1 Vacuum Degas Assembly (Optional)

The vacuum degas assembly provides online eluent degassing at the time and duration specified by the user. The assembly, which must be installed in the Dionex ICS-2100 at the factory, consists of:

- A single-channel degas chamber (with degas membranes) with internal capacity of 17 mL
- A dual-stage diaphragm vacuum pump
- A solenoid valve
- An on-board vacuum sensor
- The electronics required to operate the vacuum pump
- Tubing, fittings, and other accessories

By default, the Dionex ICS-2100 monitors the degas pressure reading and turns the degas pump on and off as needed. Different degas operating modes can be selected from the touch screen **PUMP** page (see [Section B.7](#)) or from Chromeleon.

To select the degas operating options, open the Chromeleon Server Configuration program, right-click the Dionex ICS-2100 device in the timebase, and select **Properties**.

Select the **Options** tab (see [Figure 2-14](#)).

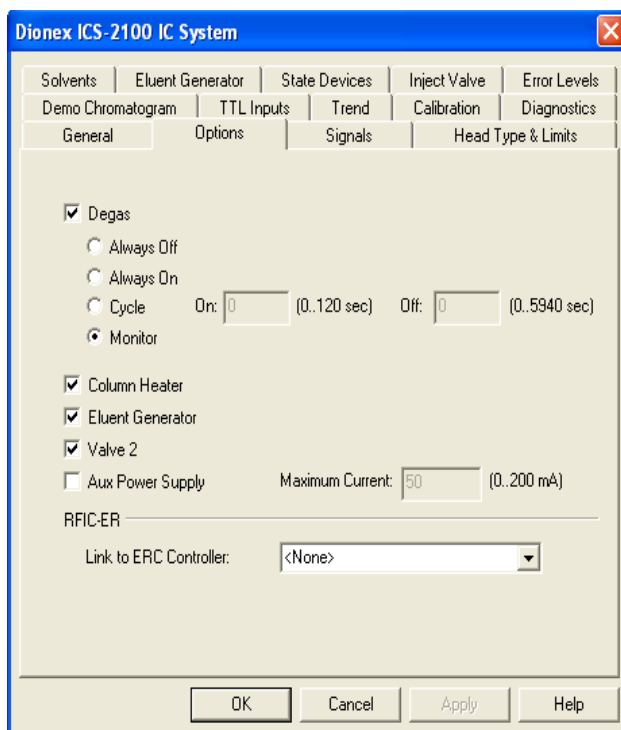

Figure 2-14. Server Configuration Properties: Degas Options

Degas Options

- **Always Off:** The degas pump is always off.
- **Always On:** The degas pump is always on. This setting is for test purposes by a Thermo Fisher Scientific Service Representative. Do not use this setting for routine operation.
- **Cycle:** The degas pump cycles on and off according to the times specified in the **Cycle On** and **Off** fields. **Cycle On** specifies for how long the degas pump runs during a cycle. **Cycle Off** specifies the time between cycles.
- **Monitor:** (default mode) The Dionex ICS-2100 monitors the degas pressure reading and turns the degas pump on and off as required.

2.4.2 Eluent Valve



Figure 2-15. Eluent Valve

The eluent valve controls the flow from the eluent reservoir. The valve opens automatically when the pump is started and closes when the pump is turned off. The valve can also be opened and closed manually from the Chromeleon Control panel (see [Section 2.3.1](#)) or the touch screen **PUMP** page (see [Section B.7](#)). This lets you perform service procedures on pump components without eluent leaks occurring.

2.4.3 Pump

The Dionex ICS-2100 pump is a microprocessor-based isocratic eluent delivery system. Its variable speed, dual-piston series design ensures pulse-free pumping for the most demanding applications.

Primary Pump Head

The primary pump head pumps eluent into the secondary head (see [Figure 2-16](#)). The check valves, which prevent reverse flow through the pump, are located on the bottom (inlet) and top (outlet) of the primary pump head. The priming valve is on the front of the pump head.

To open the priming valve, turn the knob one-quarter to one-half turn counterclockwise. When the priming valve is open, liquid can flow into and out of the primary pump head via the port in the front of the valve.

NOTE The priming valve must be open when the pump is being primed with a syringe or with isopropyl alcohol. For detailed priming instructions, see [Section 5.16](#).

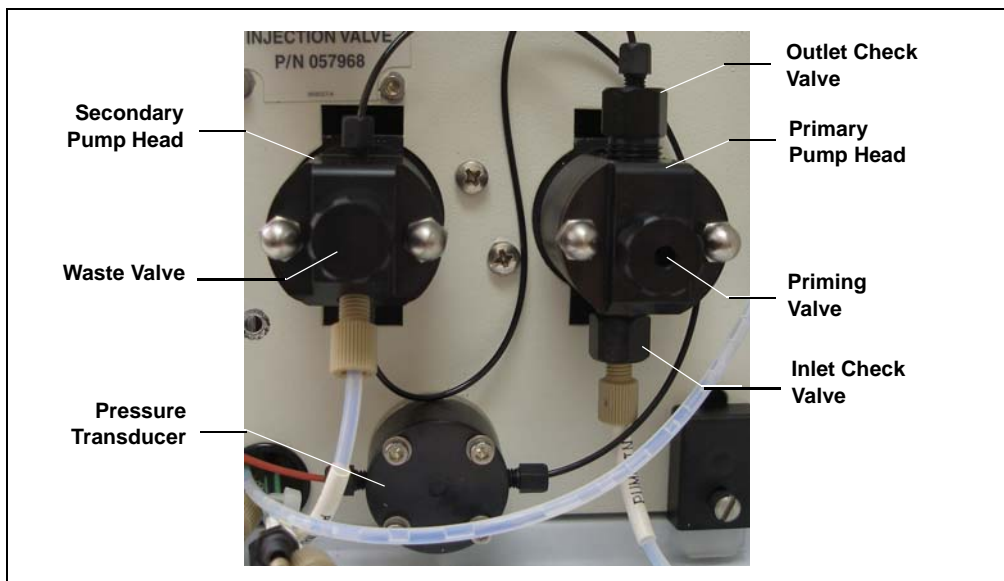

Figure 2-16. Dionex ICS-2100 Pump Components

Secondary Pump Head

The secondary pump head delivers eluent to the remainder of the chromatography system (the injection valve, column, and detector). The waste valve is located on the front of the secondary pump head (see [Figure 2-16](#)).

To open the waste valve, turn the knob one-quarter to one-half turn counterclockwise. When the waste valve is in the open position, all pump flow is directed to waste.

NOTE The waste valve must be open when the pump is being primed using the Prime button. For detailed priming instructions, see [Section 5.16](#).

Pressure Transducer

Flow exiting the secondary pump head is directed to the pressure transducer (see [Figure 2-16](#)), which measures the system pressure.

Pressure readings indicate that the pumping system is delivering smooth, accurate flow. Pressure readings can be monitored from the Chromeleon Control panel or the touch screen **HOME** page.

The system pressure should remain consistent (no more than a 3% difference from one pressure reading to the next). High and low pressure limits can be used to stop the pump flow if a limit is exceeded. The pressure limits can be set from Chromeleon (in the Server Configuration or in the control program) or from the touch screen **PUMP** page (see [Section B.7](#)). See [Section 4.2](#) for troubleshooting information if a pressure limit is exceeded.

Pulse Damper

Flow output from the pressure transducer continues to the pulse damper, which smooths minor pressure variations. From there, flow is directed to the injection valve and then to the remainder of the chromatography system.

Piston Seal Wash

The pump includes a piston seal wash assembly that can be set up to continuously rinse the back of the piston seals to remove salt crystals and prolong the life of the seals. To use this feature, an external water source must be connected. For connection instructions, refer to the Dionex ICS-2100 installation instructions.

For continued protection of the pump, replace the piston rinse seals (see [Section 5.7](#)) and O-rings in the seal wash assembly every 6 months, or whenever you replace the main piston seals for the Dionex ICS-2100 pump.

2.4.4 Eluent Generator

The eluent generator produces high-purity eluents online, using only deionized water as the carrier. The eluent generator consists of an eluent generator cartridge (EGC) that generates the eluent, and a high-pressure degas tubing assembly that removes electrolysis gases created during eluent generation.

NOTE A gas separator waste tube (P/N 045460) should be connected to the system waste line during installation (see [Section B.10.1](#)).

Several types of Dionex EluGen cartridges are available for use with the Dionex ICS-2100 (see [Table 2-1](#)). Each cartridge contains 900 mL of the appropriate electrolyte concentrate solution for eluent generation.

Dionex EluGen Cartridge	Part Number	Function
EGC II K ₂ CO ₃	058904	Generates carbonate eluent for anion exchange separations. Note: Produces a carbonate/bicarbonate mixture when installed with the EPM Electrolytic pH Modifier (P/N 063175) and EGC CO ₃ Mixer (P/N 061686).
EGC II KOH	058900	Generates hydroxide eluent for anion exchange separations.
EGC II LiOH	058906	Generates lithium hydroxide eluent for anion exchange separations.
EGC II MSA	058902	Generates methanesulfonic acid eluent for cation exchange separations.
EGC II NaOH	058908	Generates sodium hydroxide eluent for anion exchange separations.

Table 2-1. Dionex EluGen Cartridge Types for the Dionex ICS-2100

For more information, refer to the Dionex EluGen cartridge manual. The manual is included on the Thermo Scientific Reference Library DVD (P/N 053891).

You can select the concentration of eluent to be generated from either the Chromeleon Control panel or from the touch screen **HOME** page (see [Section B.4](#)).

The allowable eluent concentration depends on several factors: the flow rate, suppressor type, Dionex EluGen cartridge type, and cartridge configuration. For details, refer to [Table 2-2](#) and [Table 2-3](#).

Single-Cartridge Configuration

In the single-cartridge configuration, the Dionex ICS-2100 contains one Dionex EluGen cartridge.

Dionex EluGen Cartridge	Eluent Concentration Range
K ₂ CO ₃	0.1 to 15 mM at 0.1 to 1.0 mL/min flow 0.1 to X mM at 1.0 to 2.0 mL/min flow where X = 15/flow in mL/min
KOH	0.1 to 100 mM at 0.1 to 1.0 mL/min flow 0.1 to X mM at 1.0 to 3.0 mL/min flow where X = 100/flow in mL/min
LiOH	0.1 to 80 mM at 0.1 to 1.0 mL/min flow 0.1 to X mM at 1.0 to 3.0 mL/min flow where X = 80/flow in mL/min
MSA	0.1 to 100 mM at 0.1 to 1.0 mL/min flow 0.1 to X mM at 1.0 to 3.0 mL/min flow where X = 100/flow in mL/min
NaOH	0.1 to 100 mM at 0.1 to 1.0 mL/min flow 0.1 to X mM at 1.0 to 3.0 mL/min flow where X = 100/flow mL/min

Table 2-2. Eluent Concentration Ranges for Single-Cartridge Configurations

Linked Dual-Cartridge Configuration

In the linked dual-cartridge configuration, the Dionex ICS-2100 contains two Dionex EluGen cartridges (or one Dionex EluGen cartridge and an EPM) that perform as one cartridge. Note that the allowable eluent

concentration for a linked cartridge is less than when the cartridge is defined as independent. For details, refer to the Dionex EluGen cartridge manual. Cartridge manuals are included on the Thermo Scientific Reference Library DVD (P/N 053891).

Dionex EluGen Cartridges	Eluent Concentration Range	Comment
K ₂ CO ₃ /EPM Electrolytic pH Modifier	0.1 to 15 mM at 0.1 to 1.0 mL/min flow 0.1 to X mM at 1.0 to 2.0 mL/min flow X = 15/flow	The total of the eluent concentrations from both the Dionex EluGen cartridge and the EPM must not exceed the specified range. The EPM concentration must not exceed 10 mM. See “Generating Carbonate/Bicarbonate Eluent” on page 41 for details.
KOH/KOH KOH/MSA KOH/NaOH MSA/MSA MSA/NaOH NaOH/NaOH	0.1 to 50 mM at 0.1 to 1.0 mL/min flow 0.1 to X mM at 1.0 to 3.0 mL/min flow X = 50/flow	The eluent concentration range for each cartridge is cut by 50%.
LiOH/LiOH	0.1 to 40 mM at 0.1 to 1.0 mL/min flow 0.1 to X mM at 1.0 to 3.0 mL/min flow X = 40/flow	The eluent concentration range for each cartridge is cut by 50%.

Table 2-3. Eluent Concentration Ranges for Linked Dual-Cartridge Configurations

Dionex EluGen Cartridge Holder

The Dionex EluGen cartridge is installed in a cartridge holder, which mounts on the Dionex ICS-2100 top cover (see [Figure 2-7](#)). The cartridge holder also houses the high-pressure degas tubing assembly.

The Dionex ICS-2100 can control up to two Dionex EluGen cartridges. However, when operating with a Dionex EGC II K₂CO₃ EluGen Cartridge and the pH Modifier, only one cartridge can be installed, because the pH Modifier must be connected to the other EGC power supply (**EGC-1** or **EGC-2**).

Tubing and fittings for plumbing the cartridge, degas assembly, CR-TC, and EPM are included with the holder. For connection instructions, refer to the Dionex ICS-2100 installation instructions.

Backpressure Coil (Optional)

The Dionex EluGen cartridge requires at least 14 MPa (2000 psi) of system backpressure for removal of electrolysis gas from the eluent produced by the cartridge. A system backpressure of 16 MPa (2300 psi) is ideal.

If necessary, increase the system backpressure by installing a backpressure coil between the injection valve and the Dionex EluGen cartridge **OUTLET** port. For details, refer to the Dionex ICS-2100 installation instructions.

Continuously Regenerated Trap Column (CR-TC)

The CR-TC is a high pressure electrolytically-regenerated trap column. The CR-TC is designed to remove anionic or cationic contaminants in the eluent or deionized water and to reduce drift during gradient separations. Two versions of the CR-TC can be used with the Dionex ICS-2100:

- CR-ATC (Continuously Regenerated Anion Trap Column, P/N 060477)
- CR-CTC (Continuously Regenerated Cation Trap Column, P/N 060478)

For more information, refer to the CR-TC manual. The manual is included on the Thermo Scientific Reference Library DVD (P/N 053891).

NOTE The IonPac™ ATC-HC Trap Column (P/N 059604) or IonPac CTC-1 Trap Column (P/N 040192) can be used with the Dionex ICS-2100. However, both IonPac trap columns require off-line chemical regeneration. Contact Thermo Fisher Scientific for more information.

EPM Electrolytic pH Modifier and EGC CO₃ Mixer

The Dionex EGC II K₂CO₃ EluGen Cartridge can be used with an EPM Electrolytic pH Modifier (P/N 063175) (see [Figure 2-17](#)) and an EGC CO₃ Mixer (P/N 079943) to produce a carbonate/ bicarbonate mixture. The carbonate/bicarbonate mixture is used with carbonate-based IonPac columns for anion exchange separations.

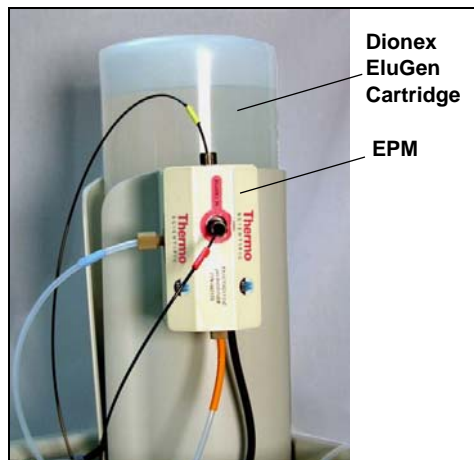

Figure 2-17. Dionex ICS-2100 with an Dionex EluGen Cartridge and EPM Installed

After the cartridge generates carbonate eluent, the pH Modifier adjusts the eluent concentration to produce the carbonate/bicarbonate mixture. The EGC CO₃ Mixer provides enough mixing to produce a homogenous solution of electrolytically-generated K₂CO₃ and KHCO₃ eluent.

For more information about these products, refer to the Dionex EluGen cartridge manual. Cartridge manuals are included on the Thermo Scientific Reference Library DVD (P/N 053891).

Generating Carbonate/Bicarbonate Eluent

If a K₂CO₃ EGC and an EPM Electrolytic pH Modifier are installed (connected to EGC-1 and EGC-2, respectively), set EGC-1 to the concentration of K₂CO₃ required for your application and set EGC-2 to the concentration of KHCO₃ required. In order to achieve the desired K₂CO₃/KHCO₃ eluent mixture, the K₂CO₃ cartridge must generate the total of the two setpoint concentrations.

For example, for a 3.50 mM K₂CO₃/1.00 mM KHCO₃ eluent, set EGC-1 to 3.50 mM and EGC-2 to 1.00 mM. When the eluent is generated, the K₂CO₃ cartridge generates 4.50 mM K₂CO₃, which is then modified by

the EPM to achieve the desired 3.50 mM K_2CO_3 /1.00 mM $KHCO_3$ mixture.

2.4.5 Auxiliary Power Supply (Optional)

The EGC-2 power supply can be configured as an auxiliary power supply for the operation of an electrolytic device such as a water purifier. The power supply operates in constant current mode and can be configured from 0 to 200 mA, with a maximum voltage of 35 V.

2.4.6 Injection Valve

The injection valve (P/N 057968) is a six-port, electrically-activated valve. A 25- μ L sample loop (P/N 042857) is installed on the valve at the factory.

The valve has two operating positions: Load and Inject (see [Figure 2-18](#)).

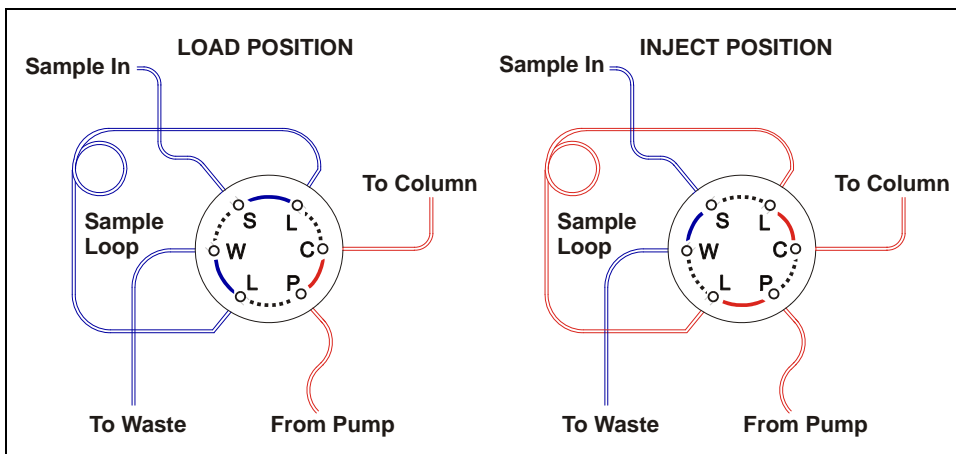

Figure 2-18. Injection Valve Flow Schematics

Eluent flows through either the Load or Inject path, depending on the valve position.

- In the Load position, sample is loaded into the sample loop, where it is held until injection. Eluent flows from the pump, through the valve, and to the column, bypassing the sample loop. Sample flows from the

syringe or automated sampler line (if installed), through the valve, and into the sample loop. Excess sample flows out to waste.

- In the Inject position, sample is swept to the column for analysis. Eluent flows from the pump, through the sample loop, and on to the column, carrying the contents of the sample loop with it. [Section 3.10](#) describes how to inject samples.

[Figure 2-19](#) shows the injection valve connections. The injection valve is plumbed at the factory with all tubing and fittings for connection to the pump, injection port, column, and waste. A 25- μ L PEEKTM sample loop (P/N 042857) is installed between ports L (1) and L (4). Thermo Fisher Scientific offers sample loops in various sizes. If necessary, the pre-installed 25- μ L loop can be replaced with a loop that has a different sample injection volume.

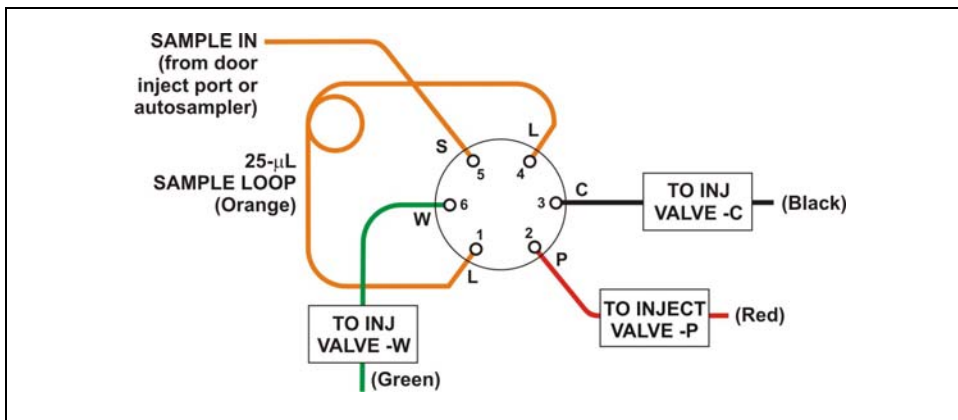

Figure 2-19. Injection Valve Plumbing

NOTE The Dionex EluGen cartridge requires at least 14 MPa (2000 psi) of system backpressure for removal of electrolysis gas from the eluent produced by the cartridge. A system backpressure of 16 MPa (2300 psi) is ideal.

If the system backpressure is too low, install a backpressure coil. Connect one end of the backpressure coil to port P (2) on the injection valve; connect the other end to the TO INJ VALVE IN - P line. For details, refer to the Dionex ICS-2100 installation instructions.

2.4.7 Auxiliary Valve (Optional)

The auxiliary valve is a high-pressure Rheodyne valve. The electrically-activated, 2-position PEEK valve is offered in both 6-port and 10-port models (6-Port Valve Kit, P/N 069472; 10-Port Valve Kit, P/N 069473). The auxiliary valve enables a variety of sample preparation activities, including:

- Online filtration
- Matrix elimination (for example, the removal of high backgrounds of chloride or organic material)
- Concentrator-based techniques
- Conditional injections (large loop/small loop applications where the data system monitors sample concentration and reinjects the sample, using the smaller loop, if the concentration is too high)
- AutoNeutralization™
- Matrix diversion prior to MS (mass spectrometry) detection

For more information, refer to *Installing the ICS-1100/ICS-1600/ICS-2100 Auxiliary Valve* (Document No. 065288). The manual is provided in the Auxiliary Valve Kit.

2.4.8 Column Heater



The column heater provides temperature control for the separator and guard column.

The heater temperature can be set to between 30 °C and 60 °C. However, the set temperature must be at least 5 °C above the ambient temperature. A thermistor mounted in the heater block monitors the temperature. Setting the temperature to 0 °C turns off the column heater.

If the temperature exceeds 65 °C, the column heater is shut off and the error message “Column heater exceeds safe temperature.” is displayed on the touch screen and in the Chromeleon Audit Trail. See [Section 4.2](#) for troubleshooting information.

For best results with 2-mm columns, a microbore heat exchanger (P/N 060943) should be installed in the column heater (see [Section 5.13](#)). The tubing connections between the injection valve and column heat exchanger, guard column and separator column, and separator column to detector cell should all use red 0.125-mm, 0.005-in ID PEEK tubing (P/N 044221), rather than the standard black tubing.

Figure 2-20. Column Heater

2.4.9 Suppressor

The suppressor reduces the eluent conductivity and enhances the conductivity of the sample ions, thereby increasing detection sensitivity. Either a Dionex Atlas Electrolytic Suppressor, Dionex Self-Regenerating Suppressor, or Dionex MicroMembrane Suppressor can be used with the Dionex ICS-2100.

For details about any of the suppressors or for information about selecting a suppressor for your application, refer to the suppressor manuals. The manuals are on the Thermo Scientific Reference Library DVD (P/N 053891).

2.4.10 DS6 Heated Conductivity Cell

The flow-through conductivity cell measures the electrical conductance of analyte ions as they pass through the cell. Two passivated 316 stainless steel electrodes are permanently sealed into the PEEK cell body. The cell design provides efficient sweep-out, low volume (1 μL), and low dispersion. Temperature control and compensation help ensure good peak reproducibility and baseline stability.

Temperature Control

Temperature directly affects the conductivity of a solution. For example, laboratory heating and air conditioning systems can cause a regular slow cycling in the baseline. This, in turn, can affect the reproducibility of an analysis. The higher the conductivity, the more pronounced the effect.

In ion analysis, the effect of temperature variation is minimized by suppressing eluent conductivity. To further reduce the effect of temperature variation, a heater inside the cell regulates the temperature. The cell heater can be set to between 30 °C and 55 °C. The set temperature must be at least 7 °C above the ambient temperature. Setting the cell temperature to 0 °C turns off the cell heater.

Temperature Compensation

Built-in preset temperature compensation of 1.7% per °C helps minimize changes in the baseline or in peak heights when the operating temperature is different from the temperature at which the cell was calibrated.

DS6 Heated Conductivity Cell Components

The cell front cover provides **CELL IN** and **CELL OUT** fittings for connecting the cell to the suppressor (see [Figure 2-8](#)). The remaining cell components are mounted behind the component panel. To replace, the cell remove the screws on the cell front cover and pull the entire cell assembly out through the component panel. See [Section 5.10](#) for cell replacement instructions.

3 • Operation and Maintenance

This chapter describes routine operating and maintenance procedures for the Dionex ICS-2100.

The Dionex ICS-2100 is designed for IC (ion chromatography) applications and should not be used for any other purpose. Operation of the Dionex ICS-2100 in a manner not specified by Thermo Fisher Scientific may result in personal injury.

3.1 Operation Overview

[Figure 3-1](#) illustrates the basic steps for routine operation of the Dionex ICS-2100.

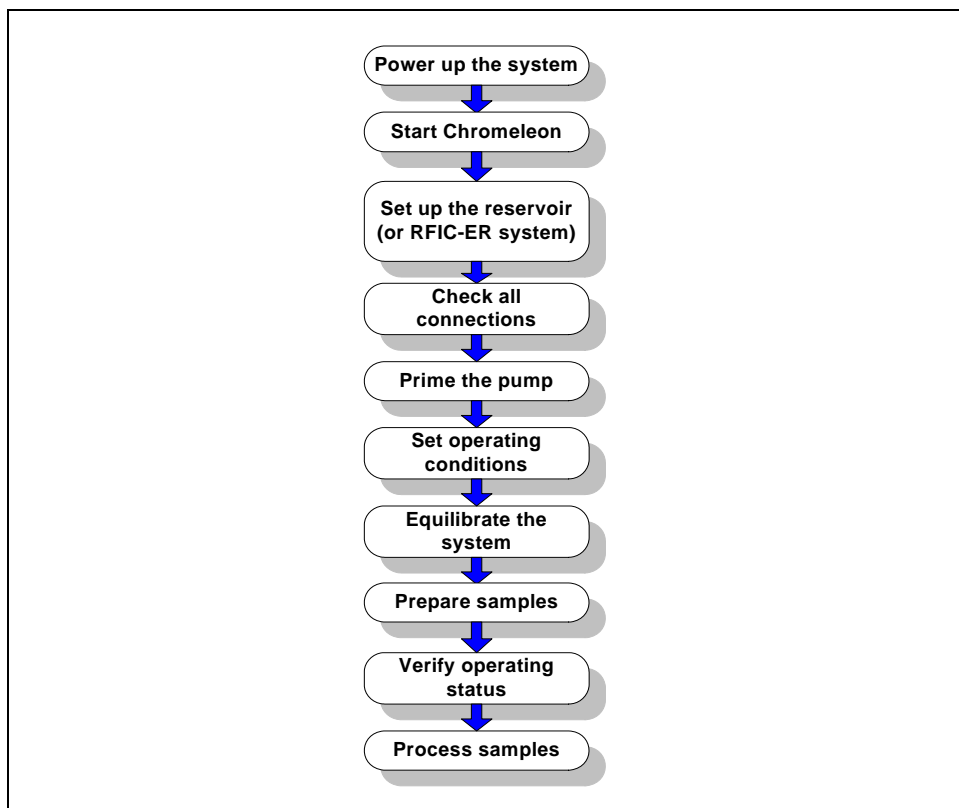

Figure 3-1. Operation Flow Chart

Sample Processing Overview

Samples can be run manually (one at a time), or they can be grouped and run automatically in batches. [Figure 3-2](#) shows the typical steps for manual and batch sample processing.

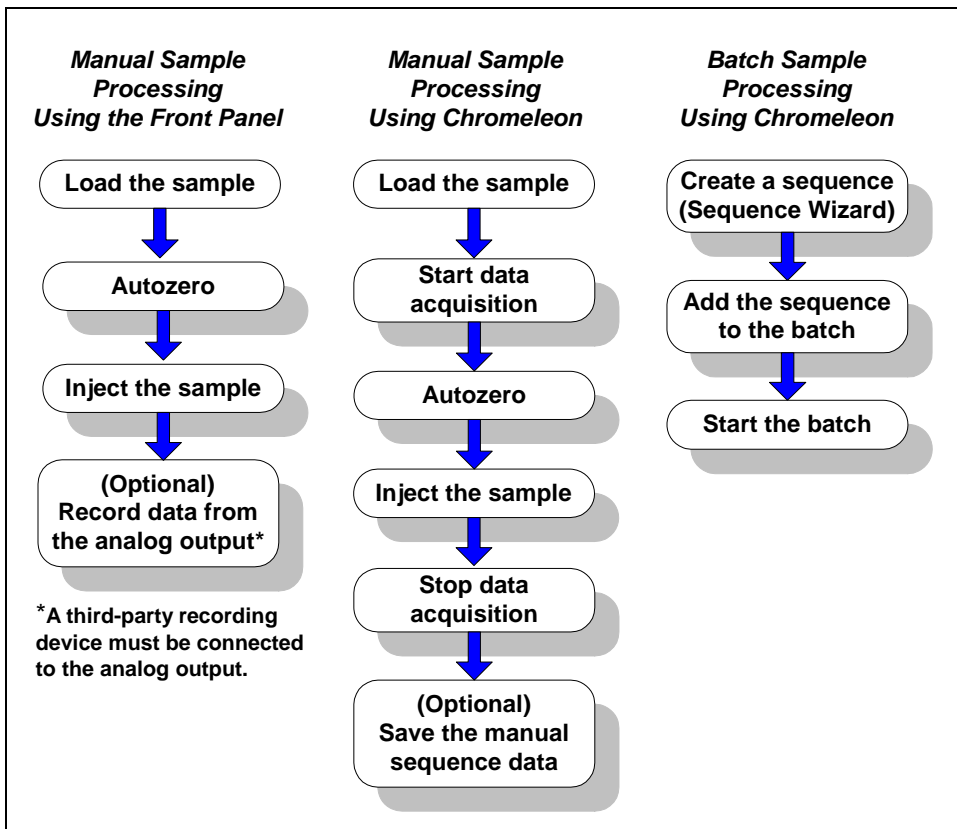

Figure 3-2. Sample Processing Overview

3.2 Turning On the System Power



Press the power switch on the Dionex ICS-2100 rear panel (see [Figure 3-3](#)) to turn on the system power. [Table 3-4](#) shows the Dionex ICS-2100 conditions at power-up.

Also turn on the power to the computer and the autosampler (if used).



Figure 3-3. Dionex ICS-2100 Rear Panel

Feature	Power-Up Condition
Pump	Off
Injection valve	Load position
Cell	Reading current value
Suppressor	Off*
Cell heater	Set to the last value used. The default when the Dionex ICS-2100 is turned on for the first time is 35 °C.
Column oven temperature	Set to the last value used. The default when the Dionex ICS-2100 is turned on for the first time is 30 °C.
Eluent generator	Off*
CR-TC	Off
EPM	Off*
* When you start the suppressor, eluent generator, or EPM, the value used last is restored.	

Table 3-4. Dionex ICS-2100 Power-Up Conditions

3.3 Connecting to Chromeleon

NOTE If you are beginning operation of a Dionex ICS-2100 that has not been configured in a timebase, refer to the Dionex ICS-2100 installation instructions for Chromeleon setup instructions.

1. Turn on the PC.
2. Start the Chromeleon Server, if it is not already running.
 - a. Check the Chromeleon Server Monitor icon on the Windows taskbar.
 - When the server is running, the icon is gray .
 - When the Server is not running, the icon is crossed out in red ). To start the server, right-click the icon and select **Start Server**.
 - b. If the Server Monitor icon is not on the Windows taskbar, click **Start > All Programs > Chromeleon > Server Monitor**. The Server Monitor opens. Click **Start** to start the server.
3. To start the Chromeleon client, click **Start** and select **All Programs > Chromeleon > Chromeleon**.

4. If Chromeleon is installed, the main window and Browser appear. Display the panel tabset by selecting **View > Default Panel Tabset** or by clicking the **Default Panel Tabset** toolbar button.

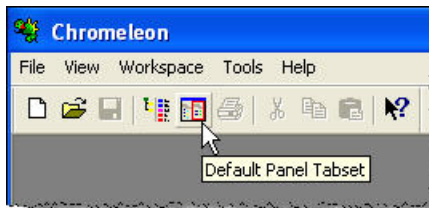

If Chromeleon Xpress is installed, starting the application automatically displays the panel tabset.

5. To display the Dionex ICS-2100 Control panel, click the tab labeled with the Dionex ICS-2100 timebase name (see [Figure 3-4](#)).

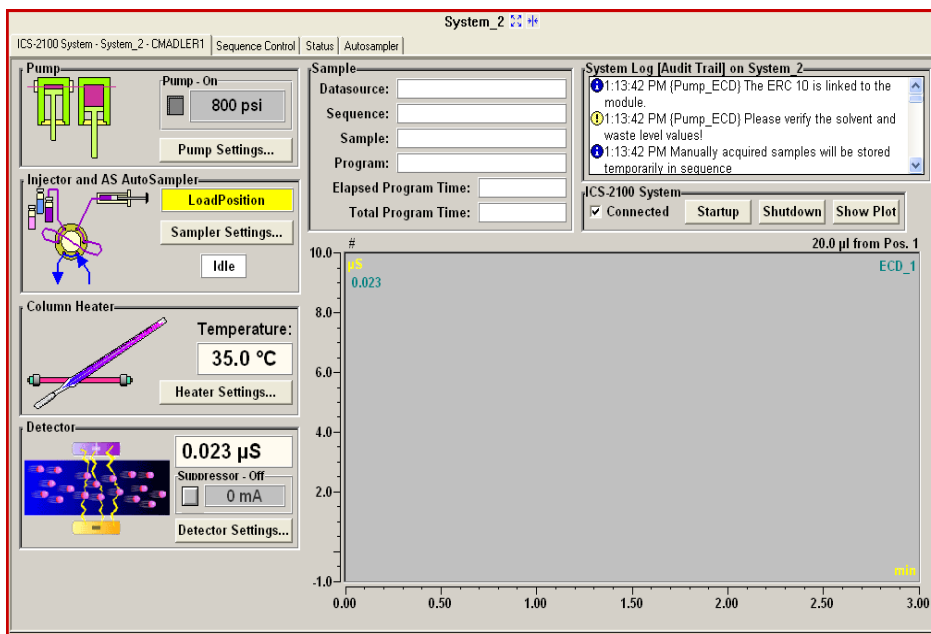

Figure 3-4. Dionex ICS-2100 Control Panel on the Chromeleon Panel Tabset

3.4 Set Up the Eluent Reservoir

The Dionex ICS-2100 does not require pressurized reservoirs. However, if eluent is manually degassed or is sensitive to contamination, Thermo Fisher Scientific recommends pressurizing the reservoir with helium or nitrogen.

The air regulator accessory bracket and other items needed for pressurizing the eluent reservoir must be ordered separately (P/N 060054). For more information, refer to the Dionex ICS-2100 installation instructions.

3.4.1 Filter the Deionized Water

Filtering removes small particulates in the deionized water that may contaminate the pump check valves and cause erratic flow rates or loss of prime. An end-line filter (P/N 045987) is provided in the Dionex ICS-2100 Ship Kit (P/N 064375) for this purpose.

Install the end-line filter on the end of the deionized water line, inside the reservoir. Verify that the end of the filter extends to the bottom of the reservoir and that the filter is submerged in deionized water. This prevents air from being drawn through the lines.

3.4.2 Fill the Reservoir

Fill the reservoir with ASTM filtered, Type I (18-megohm) deionized water.

3.4.3 Set the Eluent Level

After filling the reservoir, enter the volume of liquid in the reservoir in one of the following locations:

- On the **HOME** page in the **Eluent Level** field (see [Figure 3-5](#))
- In the **Eluent Bottle** field in the **Pump Settings** window (accessed from the Dionex ICS-2100 Control panel on the Chromeleon panel tabset (see [Figure 3-4](#)))

The Dionex ICS-2100 determines the eluent usage by monitoring the flow rate and the length of time the pump is on, and updates the **Eluent Bottle** volume as the eluent is depleted. A warning appears if the level falls below 200 mL. Warnings are repeated at 100 mL and 0 mL.

IMPORTANT

In order for the level displayed in the Eluent Bottle box and gauge to be accurate, you must enter the level when the reservoir is filled. The Dionex ICS-2100 does not automatically detect when the reservoir is filled, nor when it is empty.

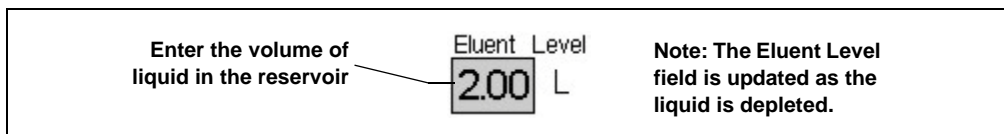

Figure 3-5. Home Page: Setting the Eluent Level

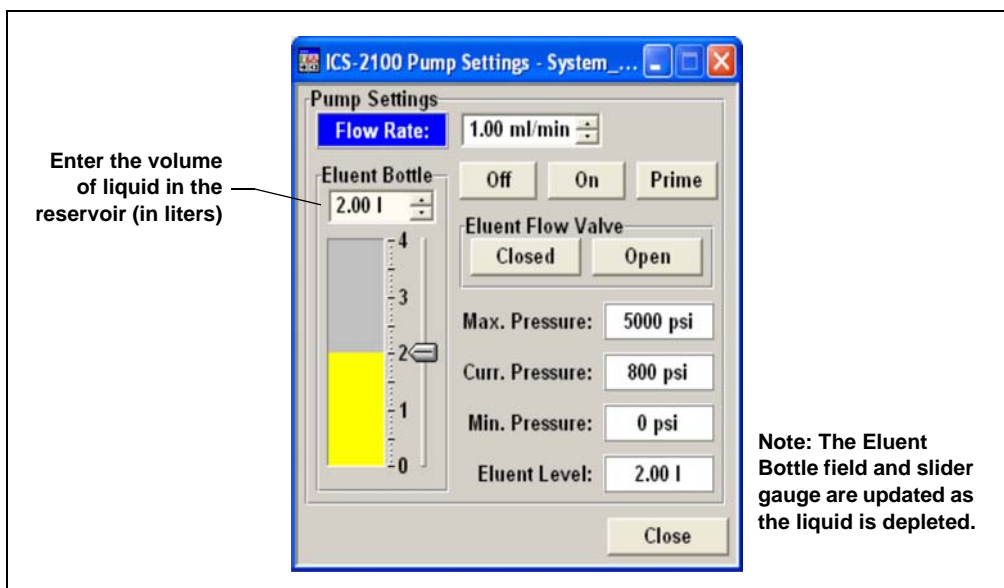

Figure 3-6. Pump Settings Windows: Setting the Eluent Level

The **STATUS** page (see [Figure 3-7](#)) also displays the amount of liquid remaining in the reservoir and an estimate of how many hours remain before the eluent reservoir is empty.

See [Section B.6](#) for details about the **STATUS PAGE**.

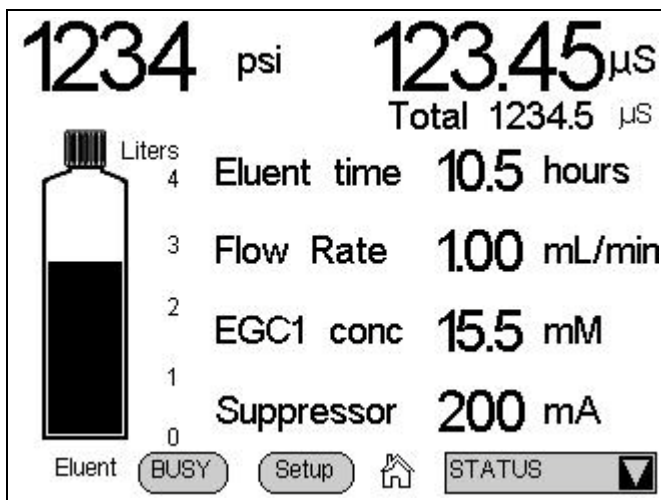

Figure 3-7. Status Page

3.4.4 Connect the Reservoir

If it is not already connected, connect the **ELUENT BOTTLE OUT** line from the reservoir cap to the **ELUENT IN** line, which extends from the plumbing and cable chase on the top of the Dionex ICS-2100 (see [Figure 3-8](#)).

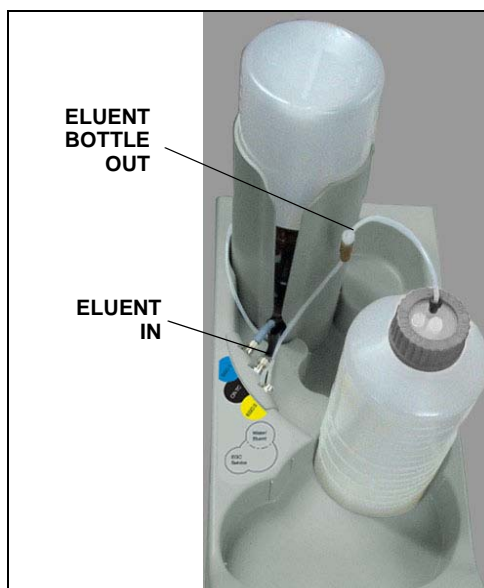

Figure 3-8. Reservoir Connections

3.5 Check All Connections

1. Make sure the eluent reservoir is filled and the tubing connecting the reservoir to the Dionex ICS-2100 tubing is securely connected (see [Figure 3-8](#)).
2. Make sure the eluent generator electrical cable (blue) is connected to the **EGC-1** connector.
3. Make sure the CR-TC electrical cable (black) is connected to the **CR-TC** connector.

3.6 Prime the Pump

IMPORTANT

If you changed eluent or if the eluent lines are dry, prime the lines first with a syringe before following the procedure below to prime the pump. See [Section 5.16.1](#) for instructions on priming the lines with a syringe.

1. Verify that the priming valve on the primary pump head (see [Figure 3-9](#)) is closed (turned all the way clockwise).
2. Open the waste valve on the secondary pump head by turning the knob one-quarter to one-half turn counterclockwise. Opening the valve directs the eluent flow path to waste and eliminates backpressure.

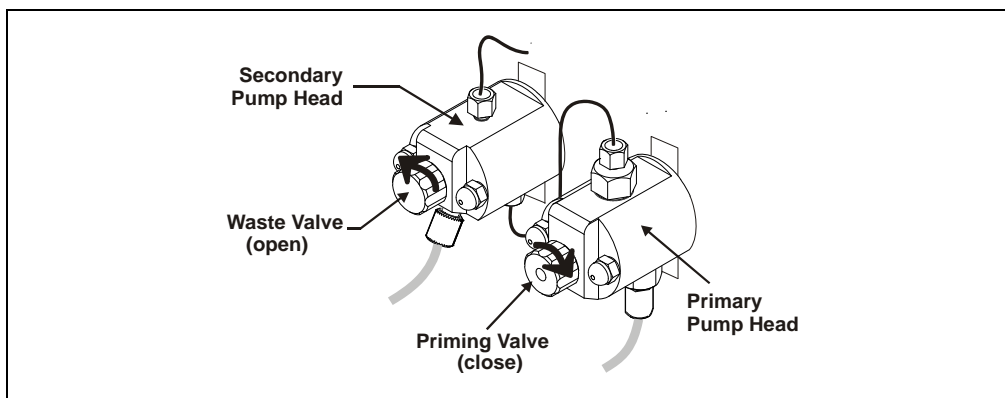

Figure 3-9. Priming the Pump

3. Press **Prime** on the Chromeleon Control panel or the Dionex ICS-2100 touch screen **HOME** page. Confirm that the waste valve is open by pressing **OK** when

the reminder message appears. The pump will begin pumping at approximately 3 mL/min.

4. Continue priming the Dionex ICS-2100 until all air and previous eluent are purged and no air bubbles are exiting the waste line.
5. Press **Pump Off**.
6. Close the waste valve. **Do not overtighten**. The pump is now ready for operation.

3.7 Set System Operating Conditions

NOTE This section is an overview of the steps needed to start up the system and begin running samples. Actual operating parameters (flow rate, cell heater temperature, suppressor current, etc.) depend on the application to be run. Refer to the column manual for the required parameters for your application.

Set or verify system operating parameters from either the Chromeleon Control panel or from the touch screen **HOME** page. Operating parameters can also be set automatically by loading a Chromeleon sequence.

NOTE Clicking the System Startup button on the Chromeleon Control panel starts the pump and suppressor. The flow rate and suppressor current settings that were in effect when the system was shut down are restored.

NOTE Clicking the System Startup button on the Chromeleon Control panel starts the pump, suppressor, eluent generator, and CR-TC. The flow rate, suppressor current, and eluent concentration settings that were in effect when the system was shut down are restored.

1. Verify that the pump is on and set to the correct flow rate.
2. Verify that the suppressor current is on and that the setting is correct.
3. Verify that the eluent generator is turned on and the correct concentration is set. Verify that the CR-TC is turned on.
4. Verify that the cell heater is set to the correct value.

5. Verify that the column heater is set to the correct value.

Automatically Turning on the Suppressor and Eluent Generator

You can set up the Dionex ICS-2100 to turn on the suppressor, eluent generator, and CR-TC automatically when the pump is turned on. To do this:

- For the suppressor, select the **Automatically turn on with pump** option from the **SUPPRESSOR** page.
- For the eluent generator and CR-TC, select the option from the **ELUENT GENERATOR** page.

NOTE The suppressor, eluent generator, and CR-TC are always turned off automatically when the pump is turned off.

3.8 Equilibrate the System and Verify Operational Status

NOTE You can monitor system functions (conductivity, pressure, cell temperature, etc.) from the Chromeleon Control panel or from the touch screen HOME page.

1. Allow the system to equilibrate. During equilibration, the Chromeleon Control panel displays the background conductivity (the conductivity of the eluent before sample injection) and the system backpressure.
2. Monitor the background conductivity. Refer to the column manual for the appropriate background conductivity for your application.
3. Offset the background and zero the reading by clicking the **Autozero** button on the Chromeleon Control panel (see [Figure 3-4](#)).
4. Monitor the system pressure from the Control panel to make sure it is at the expected pressure for the installed column (refer to the column manual for details) and is stable.
 - If the pressure is less than the expected amount, gas may be trapped in the system. To release the gas, remove the pump fitting on the injection valve port, labeled **P (2)**. Allow the air to escape and then reconnect the fitting.
 - If the pressure fluctuates by more than about 0.13 MPa (20 psi), prime the pump. See [Section 4.4](#) for additional troubleshooting information.

- If the pressure is too high, there may be a restriction in the system plumbing. See [Section 4.8](#) for troubleshooting information.
5. Verify that the baseline conductivity is at the expected reading for your application and is stable. In general, it should be <30 μ S for a system set up for anion analyses and <2 μ S for a system set up for cation analyses. See [Section 4.13](#) for troubleshooting information if the conductivity is too high. See [Section 4.14](#) if the baseline is drifting or has excessive “noise” (large fluctuations in readings).
 6. Verify that the cell heater is at the set point and is stable. The temperature is at equilibrium when the **Set Temperature** and the **Current Temperature** readings on the Control panel are the same, or when the “=” symbol is displayed next to the **Column Heater** temperature on the **HOME** page.
 7. Verify that the column heater temperature is at the set point and stable. The temperature is at equilibrium when the **Set Temperature** and the **Current Temperature** readings on the Control panel are the same, or when the “=” symbol is displayed next to the **Column Heater** temperature on the **HOME** page.

The system is now ready for sample processing.

3.9 Prepare Samples

NOTE Sample preparation can be performed while the system is equilibrating.

3.9.1 Collecting and Storing Samples

Collect samples in high density polyethylene containers that have been thoroughly cleaned with deionized (DI) water. Do not clean containers with strong acids or detergents because these can leave traces of ions on the container walls. The ions may interfere with the analysis.

If samples will not be analyzed on the day they are collected, filter them through clean 0.45 μ m filters immediately after collection; otherwise, bacteria in the samples may cause the ionic concentrations to change over time. Refrigerating the samples at 4° C (39° F) will reduce, but not eliminate, bacterial growth.

Analyze samples containing nitrite or sulfite as soon as possible. Nitrite oxidizes to nitrate, and sulfite to sulfate, thus increasing the measured concentrations of these ions in the sample. In general, samples that do not contain nitrite or sulfite can be refrigerated for at least one week with no significant changes in anion concentrations.

3.9.2 Pretreating Samples

Analyze rainwater, drinking water, and air particulate leach solutions directly with no sample preparation (other than filtering and possibly diluting).

Filter groundwater and wastewater samples through 0.45 µm filters before injection, unless samples were filtered after collection.

Before injection, pretreat samples that may contain high concentrations of interfering substances by putting them through Dionex OnGuard™ cartridges. Refer to *Installation and Troubleshooting Guide for OnGuard Cartridges* (Document No. 032943) for instructions.

3.9.3 Diluting Samples

Because the concentrations of ionic species in different samples can vary widely from sample to sample, no single dilution factor can be recommended for all samples of one type. In some cases (for example, many water samples), concentrations are so low that dilution is not necessary.

Use eluent or ASTM filtered, Type I (18-megohm) deionized water to dilute the sample. When using carbonate eluents, diluting with eluent minimizes the effect of the water dip at the beginning of the chromatogram. If you dilute the sample with eluent, also use eluent from the same lot to prepare the calibration standards. This is most important for fluoride and chloride, which elute near the water dip.

To improve the accuracy of early eluting peak determinations, such as fluoride, at concentrations below 50 ppb, dilute standards in eluent or spike the samples with concentrated eluent to minimize the water dip. For example, spike a 100 mL sample with 1.0 mL of a 100 X eluent concentrate.

3.10 Loading and Injecting Samples

NOTE Samples can be injected using either the standard injection valve or the optional auxiliary valve, if installed. For more information, see the Chromeleon Help or user's manual.

The two techniques for loading samples into the sample loop are: (1) with an autosampler or (2) with a syringe or vacuum syringe through the injection port on the Dionex ICS-2100 front door.

For autosampler injections, the injection port tubing is disconnected from the Dionex ICS-2100 injection valve and replaced by the autosampler outlet tubing. Other setup requirements depend upon the model of autosampler.

Setup for a Dionex AS Autosampler

To use a Dionex AS Autosampler with the Dionex ICS-2100, the following requirements must be met:

- The Dionex ICS-2100 injection valve (or the auxiliary valve, if installed) must be specified as the injection valve and must be linked to the Dionex AS in the Chromeleon timebase.
- An injection valve should not be installed in the AS.

See the Dionex ICS-2100 installation instructions for Dionex AS connection instructions.

NOTE The Dionex ICS-2100 and the Dionex AS can be set up for stand-alone (front panel) operation. This requires a TTL cable connection between the Dionex ICS-2100 and the AS. See [Section C.3](#) for stand-alone setup instructions.

Setup for a Dionex AS-DV Autosampler

To use a Dionex AS-DV Autosampler with the Dionex ICS-2100, the following requirements must be met:

- The Dionex ICS-2100 injection valve must be linked to the Dionex AS-DV in the Chromeleon timebase.

Setup for a Dionex AS-HV Autosampler

For setup information for the AS-HV Autosampler, see the *AS-HV Autosampler Operator's Manual* (Document No. 065125). The manual is provided on the Thermo Scientific Reference Library DVD (P/N 053891).

3.10.1 Loading Samples with a Syringe

1. Make sure the injection port on the Dionex ICS-2100 front door (see [Figure 2-1](#)) is connected to sample port **S (5)** on the injection valve (see [Figure 3-10](#)).

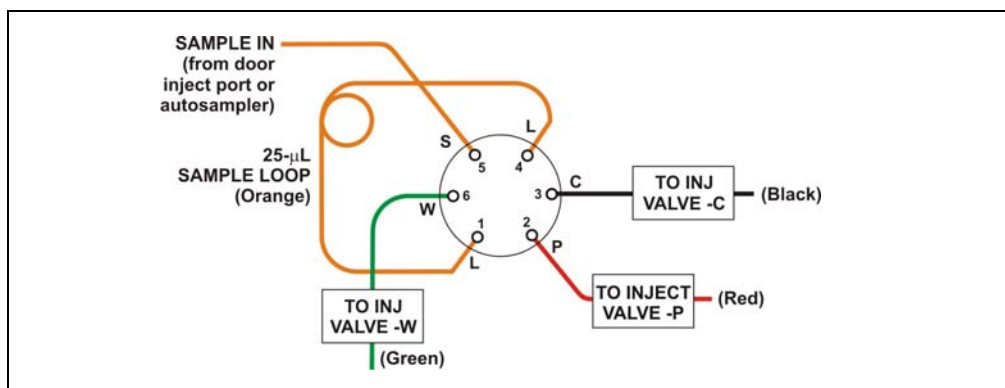

Figure 3-10. Injection Valve Connections

2. Fill the 1 cc syringe (P/N 016388) provided in the Dionex ICS-2100 Ship Kit (P/N 064375) with a calibration standard or sample.
3. Insert the syringe into the injection port on the Dionex ICS-2100 front door (see [Figure 2-1](#)).
4. Verify that the injection valve is in the Load position.
5. Overfill the sample loop with several sample loop volumes. Excess sample will exit through the injection valve waste line.
6. Leave the syringe in the port.
7. Switch the injection valve to the Inject position (see [Section 3.10.4](#)).

3.10.2 Loading Samples with a Vacuum Syringe

1. Disconnect the waste line from port **W (6)** of the injection valve (see [Figure 3-10](#)) and attach a shorter line: 25 to 30 cm (10 to 12 inches) of PEEK or PTFE (polytetrafluoroethylene) tubing.
2. Place the free end of the line into the sample.
3. Verify that the injection valve is in the Load position.
4. Insert the 1 cc syringe (P/N 016388) provided in the Dionex ICS-2100 Ship Kit (P/N 064375) into the injection port on the Dionex ICS-2100 front door (see [Figure 2-1](#)) and pull out the plunger to draw the sample into the injection valve.
5. Switch the injection valve to the Inject position (see [Section 3.10.4](#)).

3.10.3 Loading Samples with an Autosampler

1. Verify that the autosampler output line is connected to port **S (5)** of the Dionex ICS-2100 injection valve.
2. Prepare and fill the sample vials and place them in the autosampler tray or cassette. Refer to the autosampler manual for detailed instructions.
3. The sample loading process depends on the autosampler. Refer to the autosampler manual for detailed instructions. In general, use one of the following methods:
 - Include the commands for controlling sample loading in a Chromeleon program. (If necessary, refer to the Chromeleon Help or user manual for assistance.)
 - Enter the commands for loading the sample on the autosampler front panel.
4. Switch the injection valve to the Inject position (see [Section 3.10.4](#)).

3.10.4 Injecting Samples

After loading the sample in the sample loop, use one of the following methods to switch the injection valve to the Inject position:

- **Manually:** Click the **Inject** button on the Chromeleon Control panel (see [Figure 3-4](#)) or touch the **Inject** button on the **HOME** page.
- **Automatically:** Include the Inject command in a Chromeleon program. (If necessary, refer to the Chromeleon Help or user manual for assistance.)

3.11 Processing Samples

Samples can be run manually (one at a time) or else they can be grouped and run automatically in batches.

3.11.1 Manual Sample Processing

To process samples manually, select operating parameters and commands from the touch screen pages, or from the Chromeleon menu bar, toolbars, and Control panel. Commands are executed as soon as they are entered.

NOTE When you run samples manually from the front panel (without using Chromeleon), the data is saved only temporarily in the Dionex ICS-2100 memory. For a permanent record of the data, connect a recording device (chart recorder, integrator, etc.) to the analog output. For output connection instructions, refer to the Dionex ICS-2100 installation instructions.

1. Complete the instructions in [Section 3.2](#) through [Section 3.8](#) to prepare the Dionex ICS-2100 for operation and to prepare the sample for processing.
2. Load the sample, using a syringe, vacuum syringe, or autosampler (see [Section 3.10](#)).
3. In Chromeleon, select **Control > Acquisition On**. Chromeleon records the signal supplied by the detector and displays the signal plot on the Control panel.

4. Click the **Autozero** button on the Control panel or the touch screen **HOME** page.
5. Inject the sample (see [Section 3.10.4](#)).
6. In Chromeleon, monitor the chromatogram on the Control panel and select **Control > Acquisition Off** when sample data is collected.

NOTE Data from Chromeleon manual processing is saved in the **MANUAL** sequence folder under the local datasource. This data is overwritten each time a new manual sample is processed. To save the data from a manual run, select the **MANUAL** folder, select **File > Save As**, and enter a new name for the sequence.

7. If you are controlling the Dionex ICS-2100 from the touch screens, select the **PLOT** button on the **HOME** page to view a plot of the conductivity data.

3.11.2 Automatic (Batch) Sample Processing

You can use Chromeleon or Chromeleon Xpress to create a list of samples (a sequence) to be processed automatically. For each sample, the sequence includes the following:

- A program with commands and parameters for controlling the Dionex ICS-2100 and autosampler (if used), and for acquiring sample data.
- A quantification method for peak identification and area determination.
- Additional sample processing parameters (sample name, sample type, injection volume, etc.).

After creating the sequence, you can start batch processing.

Summary of Automatic Sample Processing

1. Complete the instructions in [Section 3.2](#) through [Section 3.8](#) to prepare the Dionex ICS-2100 for operation and to prepare the sample for processing.
2. If an autosampler is installed, prepare and fill the sample vials and place them in the autosampler tray or cassette. Refer to the autosampler manual for detailed instructions. Autosampler manuals are provided on the Thermo Scientific Reference Library DVD (P/N 053891).
3. If an autosampler is not installed, load the sample into the injection valve sample loop through the sample port on the Dionex ICS-2100 front door (see [Section 3.10.1](#)).
4. Use the Application Wizard to specify a program and quantitation method, and create a sequence:
 - a. On the **Sequence Control** panel, click **Application Wizard**.
 - b. Select an application template from the list (see [Figure 3-11](#)).

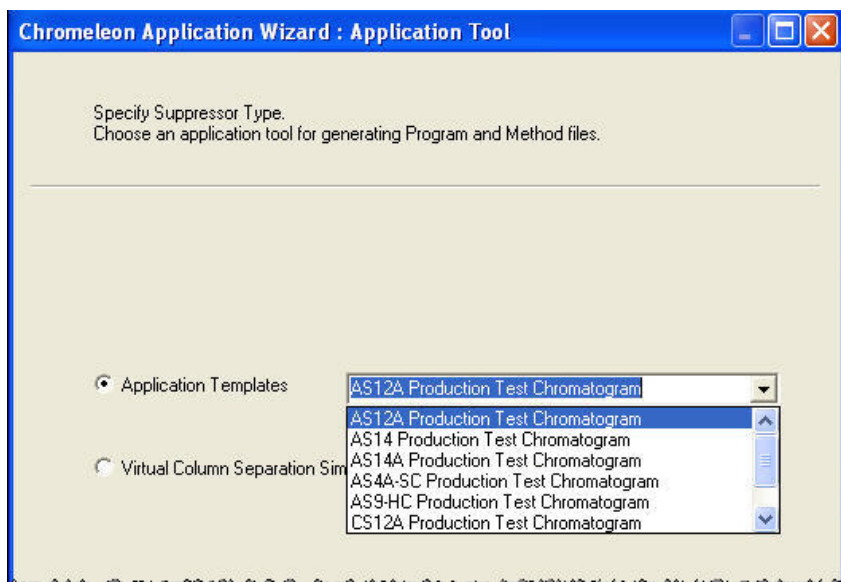

Figure 3-11. Application Wizard

- c. Click **Next >** and select the **in a new sequence via Sequence Wizard** option.
- d. Click **Next >** to go to the Sequence Wizard.
- e. Complete the steps in the Sequence Wizard, adding the desired number of samples and standards to the list. For help, click the **Help** button on the Sequence Wizard page.

After you click **Finish**, a sequence is created and a program appropriate for the selected application is copied to the sequence. If you are using Chromeleon, a quantification method is also copied to the sequence.

5. Load the sequence and start batch processing:
 - a. On the **Sequence Control** panel, click **Load Sequence**.
 - b. Select the sequence created in [Step 4](#) and click **Open**.
 - c. Click **Start Batch**.

3.12 Maintenance

This section describes routine maintenance procedures that users may perform. All other maintenance procedures must be performed by Thermo Fisher Scientific personnel.

As Needed

- Regularly check the eluent reservoir and refill when needed.

Daily

- Check the Dionex ICS-2100 component panel (see [Figure 2-8](#)) for leaks or spills. Wipe up spills. Isolate and repair leaks (see [Section 4.3](#)). Rinse off any dried eluent with deionized water.
- Check the waste container daily and empty when needed.

Weekly

- Once a week, check fluid lines for crimping or discoloration. Replace any pinched lines. Replace damaged lines.
- Check the junctions between the pump heads and the pump casting for evidence of liquid leaks. If the piston seal wash tubing is not connected, check

the drain tubes at the rear of the pump heads for evidence of moisture. Normal friction and wear may gradually result in small liquid leaks around the piston seal. If unchecked, these leaks can gradually contaminate the piston housing, causing the pump to operate poorly. If leaks occur, replace the piston seals (see [Section 5.7](#)).

- Check the end-line filter (P/N 045987) and change if needed. When new, end-line filters are pure white. If the system is in continuous operation, change the end-line filter weekly, or whenever it becomes discolored. Replace the filter more often if bacterial buildup is visible or if the eluent does not contain solvent.

NOTE It is especially important to regularly replace end-line filters when using aqueous eluents, which may contaminate the filter with bacteria or algae. The bacterial buildup may not be visible.

Every Six Months

- Calibrate the cell (see [Section 5.1.3](#)).
- Calibrate the vacuum degas assembly (see [Section 5.1.5](#)).
- Replace the pump piston rinse seals and piston seals (see [Section 5.7](#)).

Yearly

- Thermo Fisher Scientific recommends performing preventive maintenance annually, as well as before scheduled Performance Qualification tests. A Dionex ICS-2100 Preventive Maintenance Kit (P/N 057954) is available for this purpose.
- Rebuild the auxiliary valve, if installed (see [Section 5.4](#)).
- If a Dionex AS Autosampler is installed, perform the preventive maintenance procedure. The Dionex AS Preventive Maintenance Kit (P/N 060581) is available for this purpose.
- If a Dionex AS-DV Autosampler is installed, replace the tip and tubing. The Dionex AS-DV Preventive Maintenance Kit (P/N 055647) contains all of the components required to replace the sampling tip and the tubing between the tip and the injection valve. Instructions are included with the kit.

4 • Troubleshooting



This chapter is a guide to troubleshooting minor issues that may arise during operation of the Dionex ICS-2100. Turn to the section of this chapter that best describes the operating problem or symptom that has been observed. Each section lists possible causes of the problem or symptom in order of probability. A systematic troubleshooting approach is the most effective way to determine the root cause.

If you are unable to resolve a problem by following the instructions here, contact Technical Support for Dionex products. In the U.S. and Canada, call 1-800-346-6390. Outside the U.S. and Canada, call the nearest Thermo Fisher Scientific office. Please have this chapter at hand when talking with Technical Support personnel.

4.1 Error Messages

The Moduleware (the instrument control firmware installed in each Dionex ICS-2100 module) periodically checks the status of certain parameters. If a problem is detected, it is displayed on the touch screen.

Error messages are also reported to Chromeleon and logged in the Audit Trail. Each error message is preceded by an icon that identifies the seriousness of the underlying problem (see the table below). You can change the severity level assigned to a problem whenever appropriate.

Icon	Severity Level	Description
	Warning	A message is displayed in the Audit Trail, but the current run is not interrupted.
	Error	A message is displayed in the Audit Trail, and the system attempts to correct the problem (sometimes by using an alternative parameter). An Error never interrupts the current analysis; however, if it occurs during the Ready Check, the analysis will not be started.
	Abort	A message is displayed in the Audit Trail, and the running batch is aborted.

The table below lists the most frequently observed Dionex ICS-2100 error messages. For troubleshooting assistance, refer to the page indicated in the table.

Alarms and Error Conditions	See
Auxiliary power supply disconnected	page 74
Auxiliary power supply over current	page 74
Auxiliary power supply over voltage	page 75
Auxiliary power supply stopped for zero flow	page 75
Column heater exceeds safe temperature	page 75
Column heater open circuit	page 76
Column heater short circuit	page 76
CR-TC over current	page 76
CR-TC stopped for zero flow rate	page 77
Degas calibration failed	page 77
EGC board not present	page 77
EGC-1 calibration error	page 78
EGC-1 disconnected error	page 78
EGC-1 invalid concentration	page 79
EGC-1 invalid concentration vs. flow rate	page 79
EGC-1 invalid flow rate	page 79
EGC-1 over current	page 79
EGC-1 over voltage	page 80
EGC-2 calibration error	page 78
EGC-2 disconnected error	page 78
EGC-2 invalid concentration vs. flow rate	page 79
EGC-2 invalid flow rate	page 79
EGC-2 over current	page 79
EGC-2 over voltage	page 80
Hardware not present	page 80
Leak sensor wet	page 80
Load/Inject valve error	page 81
Option not installed	page 81

Table 4-5. Alarms and Error Messages Summary

Alarms and Error Conditions	See
Pressure slope calibration error	page 81
Pump motor lost control	page 82
Pump over pressure	page 82
Pump pressure hardware error	page 82
Pump stopped due to lost USB communication error	page 83
Pump under pressure	page 83
Second valve error	page 83
Suppressor not connected	page 84
Suppressor over current	page 84
Suppressor over power	page 85
Suppressor over voltage	page 85
Suppressor stopped for zero flow rate	page 85

Table 4-5. Alarms and Error Messages Summary (Continued)

4.2 Troubleshooting Error Messages



AUXILIARY POWER SUPPLY DISCONNECTED

This error occurs when the auxiliary power supply is configured as active, but no device is connected.

To troubleshoot:

1. Connect the cable for the auxiliary device to the **EGC-2** power supply connector.
2. If there is no auxiliary device, open the Chromeleon Server Configuration program and remove this option from the Dionex ICS-2100 timebase.



AUXILIARY POWER SUPPLY OVER CURRENT

This error occurs when the device connected to the auxiliary power supply is attempting to draw more current than is allowed (200 mA) or is 20% higher than the set current.

To troubleshoot:

1. Check the cable connecting the device to the power supply for damage or a faulty connection.
2. If the error persists, refer to the manual provided by the device vendor for assistance.



AUXILIARY POWER SUPPLY OVER VOLTAGE

This error occurs when the device connected to the auxiliary power supply is attempting to operate at a higher voltage than is allowed (35 V).

To troubleshoot:

1. Check the cable connecting the device to the power supply for damage or a faulty connection.
2. If the error persists, refer to the manual provided by the device vendor for assistance.



AUXILIARY POWER SUPPLY STOPPED FOR ZERO FLOW RATE ERROR

When the pump flow stops, the auxiliary power supply automatically turns off (to prevent damage to the electrolytic device) and this error occurs.

To troubleshoot:

If the pump stopped unexpectedly, see [Section 4.6](#) for pump troubleshooting information.



COLUMN HEATER EXCEEDS SAFE TEMPERATURE

This error occurs when the column heater temperature is higher than the maximum allowed. This error may occur if the Dionex ICS-2100 is operating in an extreme environment (greater than 40 °C (104 °F)).

To troubleshoot:

Refer to [Section A.3](#) for environmental specifications.



COLUMN HEATER OPEN CIRCUIT

This error occurs when the column heater is unplugged from the component panel.

To troubleshoot:

1. Check that the column heater is plugged into the component panel.
2. If the error persists, the column heater may be faulty. Replace the column heater (see [Section 5.12](#)).



COLUMN HEATER SHORT CIRCUIT

This error occurs when there is a short circuit on the thermistor input used to measure the column heater temperature. This error indicates a faulty column heater.

To troubleshoot:

Replace the column heater (see [Section 5.12](#)).



CR-TC OVER CURRENT ERROR

This error occurs when the current applied to the CR-TC exceeds the maximum current allowed.

To troubleshoot:

1. Check the CR-TC cable connection.
2. If the error persists, contact Thermo Fisher Scientific for assistance. There may be a malfunction in the CR-TC control electronics.



CR-TC STOPPED FOR ZERO FLOW RATE

This message appears when you click the **Shutdown** button on the Chromeleon Control panel. The message also appears when you turn off the pump flow while the EGC current (and CR-TC) are on. The CR-TC is automatically turned off.

To troubleshoot:

If the pump stopped unexpectedly, see [Section 4.6](#) for pump troubleshooting information.



DEGAS CALIBRATION FAILED

This error occurs when the degas vacuum does not reach the expected level during calibration.

To troubleshoot:

1. Retry the calibration.
2. If calibration still fails, the vacuum degas assembly may need to be replaced. Contact Thermo Fisher Scientific for assistance.



EGC BOARD NOT PRESENT

This error occurs if Chromeleon sends a command to the IC related to the eluent generator, but the eluent generator controller board is either not installed or the Dionex ICS-2100 does not recognize the installed board.

To troubleshoot:

Contact Thermo Fisher Scientific for assistance. The electronics components cannot be serviced by the user.



EGC-1 CALIBRATION ERROR EGC-2 CALIBRATION ERROR

This error occurs if the measured current is outside the expected range when running the eluent generator calibration procedure.

To troubleshoot:

1. Review the procedure to verify that you set up the Dionex ICS-2100 correctly and then rerun the calibration.
2. If the error message reappears, contact Thermo Fisher Scientific for assistance.



EGC-1 DISCONNECTED ERROR EGC-2 DISCONNECTED ERROR

This error occurs when Chromeleon sends a command to set an eluent generator parameter when the EGC is disconnected. The error also can occur if you attempt to run the EGC verification test when the EGC is disconnected.

To troubleshoot:

1. Verify that the Dionex EluGen cartridge cable is connected to the **EGC-1** connector on the Dionex ICS-2100 top cover (see [Figure 2-7](#)).
2. If the error persists, contact Thermo Fisher Scientific for assistance. There may be a malfunction in the EGC control electronics.



EGC-1 INVALID CONCENTRATION VS. FLOW RATE ERROR **EGC-2 INVALID CONCENTRATION VS. FLOW RATE ERROR**

The maximum eluent concentration that can be set for a particular application depends on the suppressor type, the EGC type, and the flow rate. This error occurs when the selected concentration is too high for the current flow rate.

To troubleshoot:

Refer to the column manual, which is included on the Thermo Scientific Reference Library DVD (P/N 053891), for the concentration of eluent to use with your application. Reset the eluent concentration and/or the flow rate to the recommended values.



EGC-1 INVALID FLOW RATE ERROR **EGC-2 INVALID FLOW RATE ERROR**

This error occurs if the flow rate is set to a value not supported by the eluent generator. The Dionex ICS-2100 allows a flow rate range of 0.00 to 5.00 mL/min without an eluent generator. With an eluent generator, the allowed range is 0.10 to 3.00 mL/min. The recommended operating range is 0.40 to 2.00 mL/min.

To troubleshoot:

Set the flow rate to a value within the allowed range.



EGC-1 OVER CURRENT **EGC-2 OVER CURRENT**

This error occurs when the current applied to the Dionex EluGen cartridge exceeds the maximum current allowed. Under these conditions, the EGC current is turned off to prevent damage to the EGC. This error may occur if the liquid flow to the cartridge is interrupted.

To troubleshoot:

See [Section 4.6](#) for troubleshooting when there is no flow from the pump.



EGC-1 OVER VOLTAGE EGC-2 OVER VOLTAGE

This error occurs when the current applied to the Dionex EluGen cartridge exceeds the maximum current allowed. The EGC current is turned off to prevent damage to the EGC. This error may occur if the liquid flow to the cartridge is interrupted.

To troubleshoot:

See [Section 4.6](#) for troubleshooting when there is no flow from the pump.



HARDWARE NOT PRESENT

This error indicates a problem in the Dionex ICS-2100 electronics.

To troubleshoot:

Contact Thermo Fisher Scientific for assistance. The Dionex ICS-2100 electronics components cannot be serviced by the user.



LEAK SENSOR WET

The leak sensor is installed in the drip tray at the bottom of the component panel (see [Figure 2-8](#)). If liquid accumulates in the tray, the sensor signals the problem and this error message appears.

To troubleshoot:

1. Locate the source of the leak by visually inspecting the tubing, fittings, and components on the component panel. Refer to [Section 4.3](#).
2. Tighten fittings or replace tubing and fittings as required. Refer to [Section 4.3](#) for detailed troubleshooting of various types of leaks.
3. After fixing the leak, dry the drip tray thoroughly to prevent the leak sensor from triggering additional error messages.



LOAD/INJECT VALVE ERROR

If the injection valve fails to switch position within 1 second of being toggled, the Dionex ICS-2100 Moduleware reports an error to Chromeleon and this error message appears.

To troubleshoot:

1. If a sequence is being executed, terminate the sequence by selecting **Batch > Stop** in Chromeleon.
2. Try to toggle the valve from Load to Inject by clicking the **Load** and **Inject** buttons on the Dionex ICS-2100 Control panel in Chromeleon or on the touch screen **HOME** page.
3. Turn off the Dionex ICS-2100 power briefly and then restart.
4. If the problem persists, repeat [Step 2](#).
5. If the problem persists, contact Thermo Fisher Scientific for assistance.



OPTION NOT INSTALLED

This error occurs if a command is issued to control an option that is not installed.

To troubleshoot:

Check the Chromeleon Server Configuration program to verify that the option is enabled.



PRESSURE SLOPE CALIBRATION ERROR

This error occurs if you try to calibrate the pressure slope when the pressure is less than 3 MPa (500 psi).

To troubleshoot:

Contact Thermo Fisher Scientific for assistance.



PUMP MOTOR LOST CONTROL

This error indicates a problem in the pump controller electronics.

To troubleshoot:

Contact Thermo Fisher Scientific for assistance. The Dionex ICS-2100 electronics components cannot be serviced by the user.



PUMP PRESSURE HARDWARE ERROR

This error indicates a problem in the pump controller electronics.

To troubleshoot:

Contact Thermo Fisher Scientific for assistance. The Dionex ICS-2100 electronics components cannot be serviced by the user.



PUMP OVER PRESSURE

If the system pressure exceeds the set limit for at least 0.5 second, this error message appears and the pump stops. Pressure limits can be set in the Chromeleon Server Configuration or in the control program. The limits can also be set on the touch screen **PUMP** page (see [Section B.7.1](#)).

To troubleshoot:

1. Check for blockages in the liquid lines by working your way backward from the cell to the pump. See [Section 2.2](#) for the system flow schematics.
2. Check that the flow rate is set to the correct value.
3. Check that the high pressure limit is set to the correct value.
4. Restart the pump.



PUMP STOPPED DUE TO LOST USB COMMUNICATION ERROR

This error occurs if the Dionex ICS-2100 loses communication with Chromeleon.

To troubleshoot:

Verify that the USB cable is connected correctly from the Dionex ICS-2100 rear panel to the Chromeleon PC.



PUMP UNDER PRESSURE

If the system pressure falls below the low pressure limit, the pump stops and this error message appears. Pressure limits can be set in the Chromeleon Server Configuration or in the control program. The limits can also be set on the touch screen **PUMP** page (see [Section B.7.1](#)).

To troubleshoot:

1. Make sure the eluent reservoir is full.
2. Check for liquid leaks (see [Section 4.3](#)).
3. Check that the waste valve is closed.
4. Prime the pump (see [Section 5.16](#)).
5. Restart the pump.



SECOND VALVE ERROR

If the auxiliary valve fails to switch position within 1 second of being toggled, the Dionex ICS-2100 Moduleware reports an error to Chromeleon and this error message appears.

To troubleshoot:

1. If a sequence is being executed, terminate the sequence by selecting **Batch > Stop** in Chromeleon.

2. Try to toggle the valve from position A to position B by clicking the corresponding buttons on the Dionex ICS-2100 Control panel in Chromeleon (or by clicking the **Valve_2** commands under **Pump_ECD** in the Commands dialog box).
3. Turn off the Dionex ICS-2100 power briefly and then restart.
4. If the problem persists, repeat [Step 2](#).
5. If the problem persists, contact Thermo Fisher Scientific for assistance.



SUPPRESSOR NOT CONNECTED

This error occurs if you turn on the suppressor and the Dionex ICS-2100 cannot establish a connection with the suppressor.

To troubleshoot:

1. Check the suppressor cable connection (see [Section 5.11](#)).
2. If the error persists, contact Thermo Fisher Scientific for assistance. There may be a problem in the suppressor controller electronics. The Dionex ICS-2100 electronics components cannot be serviced by the user.



SUPPRESSOR OVER CURRENT

This error may be caused by an expended or dirty suppressor or by a malfunction in the suppressor controller electronics.

To troubleshoot:

1. Follow the instructions in the suppressor manual to regenerate the suppressor. Suppressor manuals are included on the Thermo Scientific Reference Library DVD (P/N 053891).
2. Follow the instructions in the suppressor manual to clean the suppressor.
3. If a malfunction in the suppressor controller is suspected, contact Thermo Fisher Scientific for assistance. The Dionex ICS-2100 electronics components cannot be serviced by the user.



SUPPRESSOR OVER POWER

This error occurs when, in order to maintain the selected current, the Dionex ICS-2100 is required to apply a higher voltage than the suppressor can support.

To troubleshoot:

1. Reduce the flow rate.
2. Rehydrate the suppressor. Refer to the suppressor manual for instructions. Suppressor manuals are included on the Thermo Scientific Reference Library DVD (P/N 053891).
3. If the error persists, replace the suppressor (see [Section 5.11](#)).



SUPPRESSOR OVER VOLTAGE

This error occurs if you turn on the suppressor but the Dionex ICS-2100 cannot establish a connection with the suppressor.

To troubleshoot:

1. Check the suppressor cable connection (see [Section 5.11](#)).
2. If the error persists, replace the suppressor (see [Section 5.11](#)).



SUPPRESSOR STOPPED FOR ZERO FLOW RATE

This error message appears when you click the **Shutdown** button on the Dionex ICS-2100 Control panel in Chromeleon. The message also appears anytime you turn off the pump flow while the suppressor is on. The suppressor is automatically turned off to prevent damage to the suppressor.

To troubleshoot:

- If the pump stopped unexpectedly, see [Section 4.6](#) for pump troubleshooting information.

4.3 Liquid Leaks

- **Leaking fitting**

Locate the source of the leak. Tighten or, if necessary, replace the liquid line connection (see [Section 5.3](#)). Refer to *Installation of Dionex Liquid Line Fittings* (Document No. 031432) for tightening requirements. The manual is included on the Thermo Scientific Reference Library DVD (P/N 053891).

- **Broken liquid line**

Replace the line and fittings with the same length and internal diameter tubing (see [Section 5.3](#)).

- **Blocked or improperly installed line**

Make sure the lines are not crimped or otherwise blocked. Also, if the blocked line is a waste line, make sure it is not elevated at any point after it exits the Dionex ICS-2100. If a line is blocked, replace it (see [Section 5.2](#)).

- **Loose pump check valve**

1. Make sure the check valves are firmly seated in the pump head. If they are not, tighten them carefully with an open-end wrench just until the leak stops.
2. If the leak persists, replace the check valve (see [Section 5.6](#)).

- **Leaking seal wash port**

Leaking from the seal wash port indicates a leaking piston seal. Replace the seal (see [Section 5.7](#)).

- **Damaged pump piston seal**

1. Replace the piston seal (see [Section 5.7](#)).
2. If the leak persists, replace the piston (see [Section 5.8](#)).

- **Pump head not tight against casting**

Carefully tighten the pump head mounting nuts just until the leak stops. **DO NOT OVERTIGHTEN!**

- **Leaking pressure transducer**
 1. Make sure the liquid line connections into the pressure transducer are tight. Refer to *Installation of Dionex Liquid Line Fittings* (Document No. 031432) for tightening requirements. The manual is included on the Thermo Scientific Reference Library DVD (P/N 053891). Replace any damaged fittings.
 2. If the pressure transducer continues to leak, contact Thermo Fisher Scientific for assistance. The pressure transducer cannot be serviced by the user.

- **Leaking pump head waste valve**

Make sure the waste valve is closed. To close the valve, turn the knob clockwise, and tighten fingertight. **DO NOT OVERTIGHTEN! Overtightening may damage the valve and the pump head.**

If the leak persists, replace the waste valve O-ring (see [Section 5.9](#)).

- **Leaking suppressor**

Refer to the suppressor manual for troubleshooting procedures. Suppressor manuals are included on the Thermo Scientific Reference Library DVD (P/N 053891).

- **Leaking injection valve or auxiliary valve**
 1. Make sure the liquid line connections to the transducer are tight. Refer to *Installation of Dionex Liquid Line Fittings* (Document No. 031432) for tightening requirements. The manual is included on the Thermo Scientific Reference Library DVD (P/N 053891). Replace any damaged fittings.
 2. Liquid leaks from behind the valve stator may indicate a scratched rotor seal. Rebuild the valve (see [Section 5.4](#)).

- **Leaking detector cell**
 1. Check the waste lines for blockage; trapped particles can plug the lines and cause a restriction and/or leak. If necessary, clear the waste lines by reversing the direction of flow.
 2. Make sure the plumbing downstream from the cell is clear; a blockage may overpressurize the cell, causing it to leak. If the problem continues, contact Thermo Fisher Scientific for assistance.

4.4 Pump Difficult to Prime or Loses Prime

Excessive pressure fluctuations (more than 3% difference from one pressure reading to the next) indicate that the pump is out of prime.

- **Empty eluent reservoir and/or no eluent connected**

Fill the reservoir. Make sure all connections are secure.

- **Eluent improperly or insufficiently degassed**

Check the vacuum degas settings:

1. Open the Chromeleon Server Configuration program. Right-click the Dionex ICS-2100 device in the timebase and select **Properties**.
2. Select the **Options** tab (see [Figure 4-1](#)).

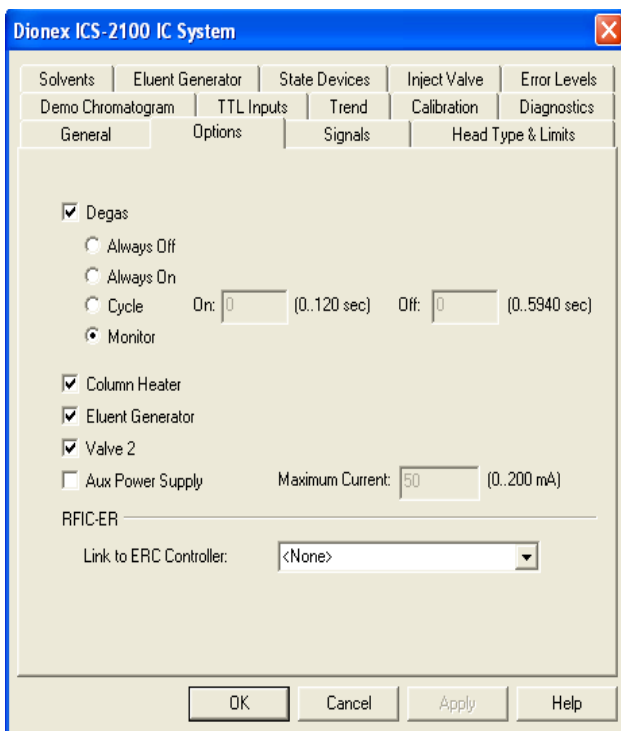

Figure 4-1. Dionex ICS-2100 Server Configuration Properties: Options

3. Verify that the **Degas** check box is selected.

4. Check the **Degas** settings. Select either the **Monitor** option or the **Cycle** option. If you select **Cycle**, set the time **On** to 30 seconds and the time **Off** to 600 seconds. If **Cycle** is already selected, try increasing the time on or decreasing the time off.

NOTE Degas options can also be selected from the touch screen **PUMP** page (see [Section B.7](#)).

- **End-line filter is dirty or clogged**

When new, end-line filters (P/N 045987) are pure white. If the system is in continuous operation, change the end-line filter weekly, or whenever it becomes discolored. Replace the filter more often if bacterial buildup is visible or if the eluent does not contain solvent.

NOTE It is especially important to regularly replace end-line filters when using aqueous eluents, which may contaminate the filter with bacteria or algae. The bacterial buildup may not be visible.

- **Blockages in inlet tubing**

Kinked or clogged tubing causes the pump to be “starved” for eluent. Replace the tubing and fittings (see [Section 5.3](#)).

- **Dirty check valve**

Clean or replace the pump check valve (see [Section 5.6](#)).

- **Liquid leaks at junction between pump head and pump casting**

Use the open-end wrench (P/N 014605) provided in the Dionex ICS-2100 Ship Kit (P/N 064375) to tighten the two acorn nuts that attach the pump head to the pump housing (see [Figure 5-13](#)). Tighten the nuts evenly (12 in-lb torque).

If the leak persists, replace the piston seal (see [Section 5.7](#)).

- **Liquid leaks from the seal wash port**

Replace the piston seal (see [Section 5.7](#)).

- **Scratched pump piston**

Check the pump pistons for scratches and replace if necessary (see [Section 5.8](#)).

4.5 Pump Does Not Start

- **No power (front Power LED indicator is not lit)**
Check that the power cord is plugged in.
Check the main power fuses and replace, if needed (see [Section 5.18](#)).
- **No communication between Dionex ICS-2100 and Chromeleon**
Verify that the USB cable is connected correctly. For connection and setup information, refer to the Dionex ICS-2100 installation instructions.
- **Pump is turned off**
Turn on the pump from either the Chromeleon Control panel or the Dionex ICS-2100 touch screen **HOME** page.
- **Flow rate is set to 0**
Set the flow rate from either the Chromeleon Control panel or the Dionex ICS-2100 touch screen **HOME** page.

4.6 No Flow

- **Pump waste or priming valve open (see [Figure 4-2](#))**
Close the valves by turning the knobs clockwise until fingertight. **DO NOT OVERTIGHTEN! Overtightening may damage the valve and the pump head.**

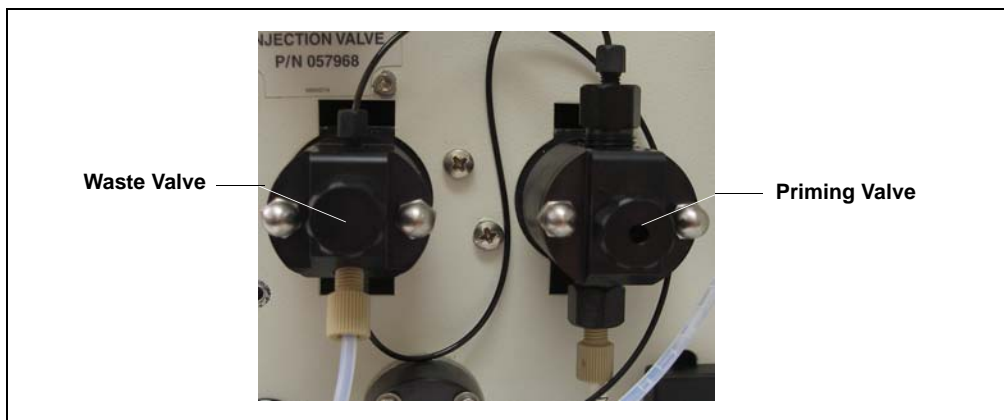

Figure 4-2. Waste and Priming Valves

- **Flow rate is set to 0**
Set the flow rate from the Dionex ICS-2100 Control panel in Chromeleon or from the touch screen **HOME** page.
- **Eluent valve is closed**
Open the eluent valve from the Dionex ICS-2100 Control panel in Chromeleon or from the touch screen **PUMP** page.
- **Pump not primed**
Prime the pump (see [Section 5.17](#)).
- **Broken pump piston**
Replace the piston (see [Section 5.8](#)).
- **Eluent generator degas tubing assembly ruptured**
Replace the Dionex EluGen cartridge holder (see [Section 5.19](#)).

4.7 Erratic Flow/Pressure Reading

- **Pump needs priming**
Prime the pump (see [Section 5.17](#)).

- **Damaged piston seal**

Replace the piston seal (see [Section 5.7](#)).

- **Dirty pump check valve**

Clean or replace the check valve (see [Section 5.6](#)).

- **Leaking liquid lines or fittings**

Check the liquid lines and fittings for small leaks. Tighten or, if necessary, replace the liquid line connection (see [Section 5.3](#)). Refer to *Installation of Dionex Liquid Line Fittings* (Document No. 031432) for tightening requirements. The manual is included on the Thermo Scientific Reference Library DVD (P/N 053891).

4.8 Excessive System Backpressure

- **Restriction in the system plumbing**

Check all liquid lines for crimping or blockage. Make sure the ferrule fittings are not overtightened onto tubing. Refer to *Installation of Dionex Liquid Line Fittings* (Document No. 031432) for details. The manual is included on the Thermo Scientific Reference Library DVD (P/N 053891).

If you have trouble isolating the restriction, refer to [Section 5.2](#).

- **Plugged or damaged fitting**

Isolate the faulty fitting by loosening fittings, one by one, until the pressure returns to normal. Repair or replace the fitting (see [Section 5.3](#)).

- **Flow rate through the columns too high**

Set the correct rate for your application. If an incorrect flow rate calibration is suspected, calibrate the flow (see [Section 5.1.4](#)).

- **Clogged column bed supports**

Refer to the instructions in the column manual for troubleshooting guidance. Column manuals are included on the Thermo Scientific Reference Library DVD (P/N 053891).

- **Contaminated columns**

Clean the columns as instructed in the column manual or replace the guard column.

- **Plugged injection valve or auxiliary valve passages**

Rebuild the valve (see [Section 5.4](#)).

4.9 Peak “Ghosting”

“Ghosting” is the appearance of extraneous peaks in a chromatogram. These may be late-eluting peaks from a previous injection. They may also be the result of a contaminated standard or eluent, or a malfunctioning injection valve. These peaks may co-elute with peaks of interest, resulting in nonreproducible peak heights/areas.

- **Insufficient time between sample injections**

Wait until the previous sample has been completely eluted before making another injection.

- **Insufficient flush between samples**

Flush the sample loop with at least 10 loop volumes of deionized water or sample between sample injections.

- **Incorrect or contaminated standards**

Remake standards.

- **Incorrect or contaminated eluent**

Remake the eluent. Refer to the instructions in the column manual. The manual is included on the Thermo Scientific Reference Library DVD (P/N 053891).

Verify that the correct eluent concentration is selected.

Install or replace the end-line filter on the end of the deionized water line (see [Section 3.4.1](#)).

- **Malfunctioning injection valve or auxiliary valve**

1. Rebuild the valve (see [Section 5.4](#)).
2. If the valve leak persists, contact Thermo Fisher Scientific for assistance.

4.10 Nonreproducible Peak Height or Retention Time

- **Column overloading**
Dilute the sample (see [Section 3.9.3](#)).
- **Liquid leaks**
Locate and eliminate the leaks (see [Section 4.3](#)).
- **Incomplete or imprecise filling of the sample loop**
 1. Fill the sample loop until excess sample exits the waste line.
 2. Inspect the 1-cc syringe (P/N 016388) and replace if damaged.
- **Pump not primed properly**
Prime the pump (see [Section 5.17](#)).

4.11 Abnormal Retention Time or Selectivity

- **Incorrect eluent**
Check the EGC concentration setting.
- **Contaminated or degraded sample**
Take appropriate precautions when preparing and storing samples to prevent contamination and degradation (see [Section 3.9](#)).
- **Contaminated column**
 1. Clean the column as instructed in the column manual. Column manuals are included on the Thermo Scientific Reference Library DVD (P/N 053891).
 2. If cleaning is unsuccessful, replace the column.

4.12 No Cell Response

- **Cell not properly installed**
Verify that the cell front cover is flush against the component panel. If necessary, tighten the two mounting screws. When the cell is correctly

installed and the screws tightened, an electronics connector on the cell plugs into a receptacle inside the Dionex ICS-2100.

- **No flow from pump**

This condition has several possible causes; see [Section 4.5](#) and [Section 4.6](#) for details.

- **Cell electronics malfunctioning**

Use the Chromeleon Wellness Panel diagnostics to test the electronics (see [Section 5.1](#) and the Chromeleon Help for instructions). If the variance reading is outside the tolerance range (less than 1 μ S), the electronics are malfunctioning. Contact Thermo Fisher Scientific for assistance. The Dionex ICS-2100 electronics cannot be serviced by the user.

4.13 High Cell Output

- **Background not suppressed by suppressor**

Verify that the suppressor is turned on and the current is set to the correct value. Refer to the suppressor manual for additional troubleshooting guidance. Suppressor manuals are included on the Thermo Scientific Reference Library DVD (P/N 053891).

- **Sample concentration too high**

Dilute the sample (see [Section 3.9.3](#)).

- **Wrong eluent**

Check that you are using the correct eluent for your application.

- **Background conductivity not offset from conductivity reading**

Before making an injection, allow the background conductivity to equilibrate, and then click **Autozero** on the Dionex ICS-2100Control panel in Chromeleon or the Dionex ICS-2100 touch screen **HOME** page.

- **Cell out of calibration**

Recalibrate the cell (see [Section 5.1.3](#)).

4.14 Baseline Noise or Drift

- **Flow system leak; erratic baseline**

Check all fittings and liquid lines for leaks. Tighten or, if necessary, replace all liquid line connections. Refer to *Installation of Dionex Liquid Line Fittings* (Document No. 031432) for tightening requirements. The manual is included on the Thermo Scientific Reference Library DVD (P/N 053891).

- **Trapped gases**

Release any trapped gases in the cell by loosening the lines to and from the cell and then retightening them. Also loosen and retighten the fittings to and from the suppressor eluent ports.

- **Pump not properly primed**

Prime the pump (see [Section 5.17](#)).

- **Incorrect eluent**

Check the EGC concentration setting.

- **Inadequate system backpressure**

Add backpressure tubing between the injection valve and the **ELUENT OUT** port on the EGC to maintain a pressure of 16 ± 0.7 MPa (2300 ± 100 psi). For details, refer to the Dionex ICS-2100 installation instructions.

- **Rapid changes in ambient temperature**

Make sure the ambient temperature is between 4 and 40 °C (40 and 104 °F).

Make sure air conditioning and heating vents are directed away from the Dionex ICS-2100 and the Dionex ICS-2100 front door is closed.

- **Insufficient system equilibration following changes to operating parameters; especially apparent when operating at high sensitivities**

Allow a longer system equilibration time (up to 2 hours) before starting operation.

- **Incorrect suppressor operating conditions**

Refer to the suppressor manual for troubleshooting information. Suppressor manuals are included on the Thermo Scientific Reference Library DVD (P/N 053891).

- **Cell above or below temperature**
Contact Thermo Fisher Scientific for assistance.
- **Damaged piston seal**
Replace the piston seal (see [Section 5.7](#)).

4.15 Vacuum Degas Assembly Does Not Run

- **Degas option not enabled in Chromeleon**
 1. Open the Chromeleon Server Configuration program. Right-click the Dionex ICS-2100 device in the timebase and select **Properties**.
 2. Select the **Options** tab (see [Figure 4-3](#)).

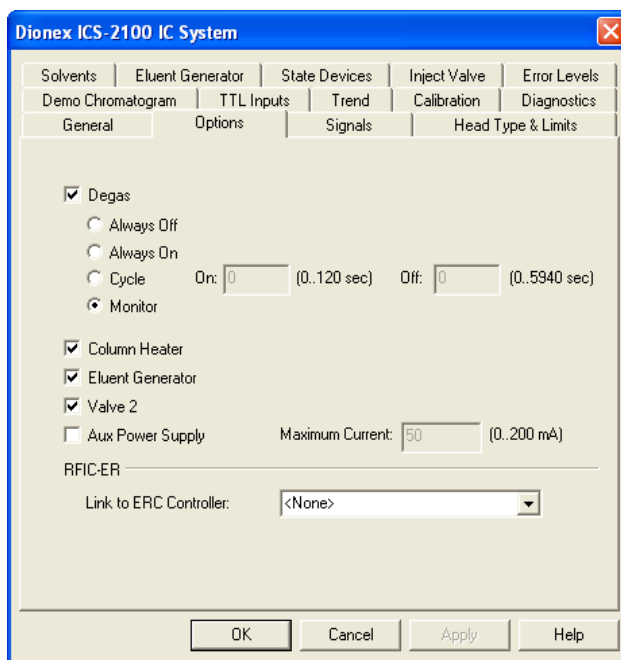

Figure 4-3. Dionex ICS-2100 Server Configuration Properties: Options

3. Verify that the **Degas** check box is selected.

4. Under **Degas**, verify that the **Always Off** option is *not* selected. If it is, select one of the following settings instead:
 - **Cycle**; also select **On**: 30 seconds and **Off**: 10 minutes
 - **Monitor**
5. If the **Degas** settings are correct, but the degas assembly still does not run, test the assembly by selecting the **Always On** option. The pump should turn on immediately. If it does not, the vacuum degas assembly may need to be replaced. Contact Thermo Fisher Scientific for assistance.

NOTE Degas options can also be selected from the touch screen **PUMP** page (see [Section B.7](#)).

IMPORTANT

Select the **Degas, Always On** option only when testing the vacuum degas assembly. Do not select the **Always On** option for routine use.

6. If the degas pump runs when you select **Always On**, but does not run when **Monitor** is selected, recalibrate the degas assembly (see [Section 5.1.5](#)).

This chapter describes Dionex ICS-2100 service and repair procedures that the user can perform. All procedures not included here, including electronics-related repair procedures, must be performed by Thermo Fisher Scientific personnel. For assistance, contact Technical Support for Dionex products. In the U.S. and Canada, call 1-800-346-6390. Outside the U.S. and Canada, call the nearest Thermo Fisher Scientific office.

Before replacing any part, refer to the troubleshooting information in [Chapter 4](#) to isolate the cause of the problem.

IMPORTANT

Substituting non-Dionex/Thermo Fisher Scientific parts may impair performance, thereby voiding the product warranty. Refer to the warranty statement in the Dionex Terms and Conditions for more information.

5.1 Diagnostic and Calibration Procedures

Diagnostic and calibration procedures can be performed either from the touch screen or from the Chromeleon Wellness Panel (see [Figure 5-1](#)).

For an overview of the Wellness Panel features, see [Section 5.1.1](#). For an overview of the diagnostic and calibration touch screen, see [Section 5.1.2](#). For instructions on performing calibration and diagnostic procedures, see the following sections:

- Calibrating the Conductivity Cell ([Section 5.1.3](#))
- Calibrating the Flow Rate ([Section 5.1.4](#))
- Calibrating the Vacuum Degas Assembly ([Section 5.1.5](#))

5.1.1 Chromeleon Wellness Panel Overview

NOTE Do not open a System Wellness Control panel if the name includes “Service.pan.” These Wellness panels are reserved for use by Thermo Fisher Scientific Service Representatives.

To Open the Wellness Panel

1. In the Chromeleon Browser, expand the **Dionex Templates\Panels\Wellness** folder.
2. Double-click **ICS-1100_1600_2100_Wellness_user.pan**.

The Wellness Panel opens (see [Figure 5-1](#)). If the controls on the Wellness panel are disabled, select **Control > Connect to timebase** and then select the Dionex ICS-2100 timebase.

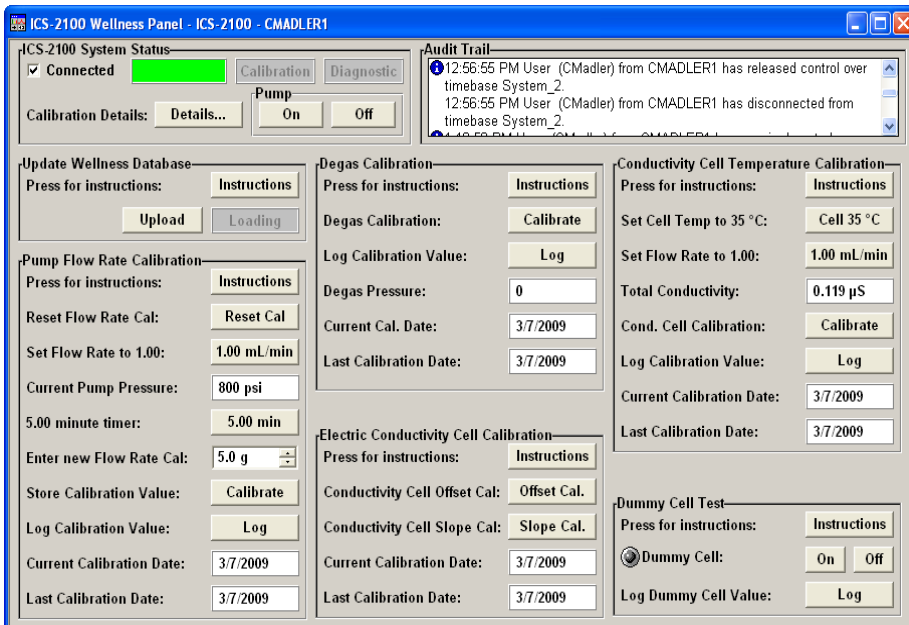

Figure 5-1. Chromeleon Wellness Panel

Use the Wellness Panel to perform the following functions:

- Calibrate the pump flow rate
- Calibrate the vacuum degas assembly
- Calibrate the conductivity cell
- Test the conductivity cell electronics, using a dummy cell
- Upload calibration values from the Dionex ICS-2100 to the Chromeleon Wellness database

IMPORTANT

After completing a calibration procedure from the touch screen, always update the Chromeleon Wellness database by clicking the Upload button on the Chromeleon Wellness Panel (see [Figure 5-1](#)). This action ensures that the current calibration information is stored in Chromeleon as well as in the Dionex ICS-2100.

5.1.2 Diagnostic and Calibration Touch Screen Overview

Select **DIAGNOSTIC** from the touch screen menu of pages. The **DIAGNOSTIC** page opens (see [Figure 5-2](#)). From there, you can access individual diagnostic and calibration pages.

NOTE The **Service** button provides access to service functions that are performed only by Thermo Fisher Scientific personnel. A code is required to access the service pages.

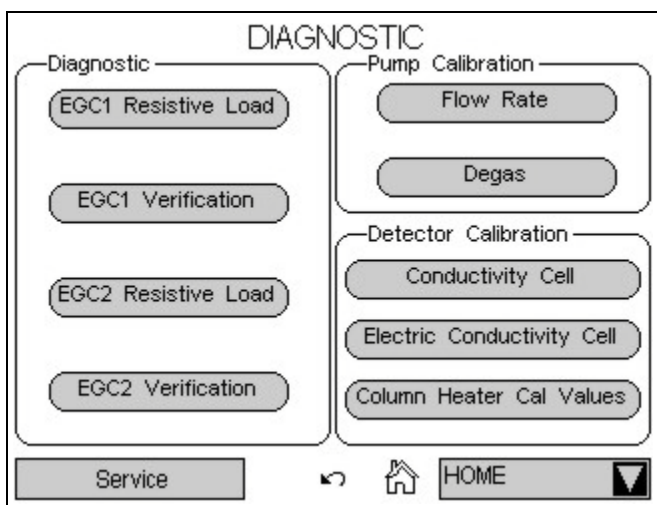

Figure 5-2. System Diagnostic Menu Page

NOTE The Diagnostic touch pages, **EGC1** and **EGC2 RESISTIVE LOAD** and **EGC1** and **EGC2 VERIFICATION**, display the results of the Dionex EluGen cartridge validation procedure, which is normally performed by Thermo Fisher Scientific personnel. Contact Thermo Fisher Scientific for more information.

5.1.3 Calibrating the Conductivity Cell

When to Calibrate

- After every 6 months of use

NOTE Do not use this procedure to calibrate a new cell. If you are replacing a cell, see the instructions in [Section 5.10](#) to install the new cell and calibrate it.

Items Needed	Description
1.0 mM KCl solution	Prepare by dissolving 0.07456 g of reagent-grade KCl in 1 liter of 18-megohm DI water.
Backpressure tubing to provide at least 7 MPa (1000 psi)	Use 0.076-mm (0.003-in) ID yellow PEEK tubing (P/N 049715).

1. Open the Dionex ICS-2100 Wellness Panel in Chromeleon (see [Section 5.1.1](#)), or open the touch screen **ELECTRIC CONDUCTIVITY CALIBRATION** page (see [Figure 5-3](#)).

ELECTRIC CONDUCTIVITY CALIBRATION

Total Conductivity 0.000 μS

Cell Constant

Wait until this calibration is done before doing slope cal.

WARNING: THIS WILL ERASE THE
PRIOR SLOPE CALIBRATION AND STORE A NEW VALUE

Fine	Offset 0.00000000	Slope	0.02483527 X 10 ⁻⁶
Medium	Offset 0.00000000	Slope	0.39736432 X 10 ⁻⁶
Coarse	Offset 0.00000000	Slope	1.86264525 X 10 ⁻⁶

Figure 5-3. Electric Conductivity Calibration Page

2. On the Wellness Panel under **Electric Conductivity Cell Calibration**, click **Offset Cal**, or touch **Run Offset Cal** on the Dionex ICS-2100 touch screen.
3. When the offset calibration is complete, click **Slope Cal** on the Wellness Panel, or touch **Run Slope Cal** on the Dionex ICS-2100 touch screen.
4. If you are using the Wellness Panel, click **Log** to record the new calibration values in the Audit Trail.
5. Disconnect the pump output line from the injection valve.
6. Disconnect the line from the suppressor **ELUENT OUT** port to the cell inlet and connect the pump output line directly to the cell inlet.
7. Disconnect the line from the suppressor **REGEN IN** port to the cell outlet. Direct the cell outlet line to a waste container.
8. Verify that the backpressure is at least 7 MPa (1000 psi).
9. If you are using the touch screens to perform the calibration, open the **CONDUCTIVITY CELL** page (see [Figure 5-4](#)).

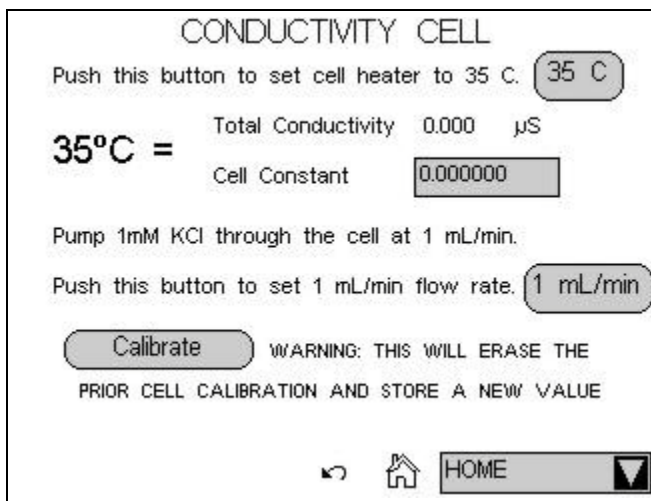

Figure 5-4. Conductivity Cell Page

10. On the Wellness Panel under **Conductivity Cell Calibration**, click **Cell 35 °C**, or touch **35 C** on the Dionex ICS-2100 touch screen. Allow the cell to reach this temperature, and then wait an additional 5

minutes to let it stabilize. When the temperature has stabilized, “=” is displayed to the right of the temperature reading on the **CONDUCTIVITY CELL** page.

11. Select **1.00 mL/min** to begin pumping 1.00 mM KCl through the cell at 1.0 mL/min.
12. Wait until the total conductivity reading stabilizes (in about 15 minutes) and then select **Calibrate** on the Wellness Panel or the touch screen **CONDUCTIVITY CELL** page.

After calibration, the conductivity reading should be $147.00 \pm 2 \mu\text{S}$ and the cell constant should be between 120 and 180. If this is not the case, contact Thermo Fisher Scientific for help.

13. If you are using the Wellness Panel, click **Log** to record the new calibration values in the Audit Trail.
14. If you are using the touch screen, record the new calibration values in the Chromeleon Wellness database. To do this, open the Wellness Panel (see [Section 5.1.1](#)) and click **Upload** under **Update Wellness Database**.
15. Flush the KCl solution from the system by pumping deionized water through the cell. When the conductivity drops to less than $1 \mu\text{S/cm}$, stop the pump.
16. Reconnect the pump to the injection valve and reconnect the line from the suppressor **ELUENT OUT** port to the cell inlet.
17. Reconnect the cell outlet to the suppressor **REGEN IN** port.

5.1.4 Calibrating the Flow Rate

When to Calibrate

If you run the Dionex ICS-2100 Operational Qualification or Performance Qualification and it fails.

Items Needed

- 0.076-mm (0.003-in) ID yellow PEEK tubing (P/N 049715) to create 14 ± 2 MPa (2000 ± 300 psi) of backpressure (if needed)
- High purity ASTM filtered, Type I (18 megohm-cm) deionized water
- Balance capable of weighing more than 10 g with 0.001 g readability
- Tared beaker

To Calibrate

1. Open the Dionex ICS-2100 Wellness Panel in Chromeleon (see [Section 5.1.1](#)), or open the Dionex ICS-2100 touch screen **FLOW RATE** page (see [Figure 5-5](#)).

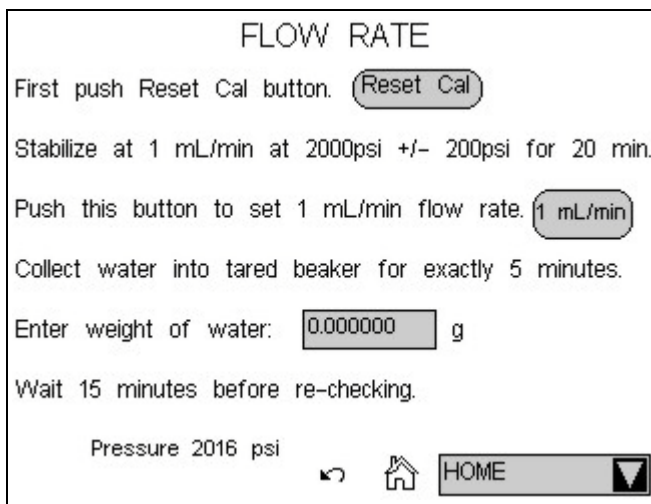

Figure 5-5. Flow Rate Page

2. Verify that there is 14 ± 1.4 MPa (2000 ± 200 psi) of backpressure.

3. On the Chromeleon Wellness Panel under **Pump Flow Rate Calibration**, select **Reset Cal**, or touch **Reset Cal** on the touch screen.
4. Select **1 mL/min** to set the flow rate and begin pumping deionized water.
5. Allow the pump to stabilize for 20 minutes.
6. If you are using the Wellness Panel, click **5.00 min** to start the timer. If you are using the touch screen, start an external timer. Immediately start collecting water into the tared beaker.
7. Collect the water for exactly 5.00 minutes.
8. Enter the weight of the water (in grams).
9. If you are using the Wellness Panel, click **Calibrate** to download the value to the Dionex ICS-2100.
10. To recheck the value, wait at least 15 minutes, and then repeat the calibration.
11. If you are using the Wellness panel, click **Log** to record the new calibration value in the Audit Trail.
12. If you performed the calibration from the Dionex ICS-2100 touch screen, record the new calibration values in the Chromeleon Wellness database. To do this, open the Wellness Panel (see [Section 5.1.1](#)) and click **Upload**.

5.1.5 Calibrating the Vacuum Degas Assembly

When to Calibrate

- After every 6 months of use
1. Open the Dionex ICS-2100 Wellness Panel in Chromeleon (see [Section 5.1.1](#)), or open the Dionex ICS-2100 touch screen **PUMP DEGAS** page (see [Figure 5-6](#)).

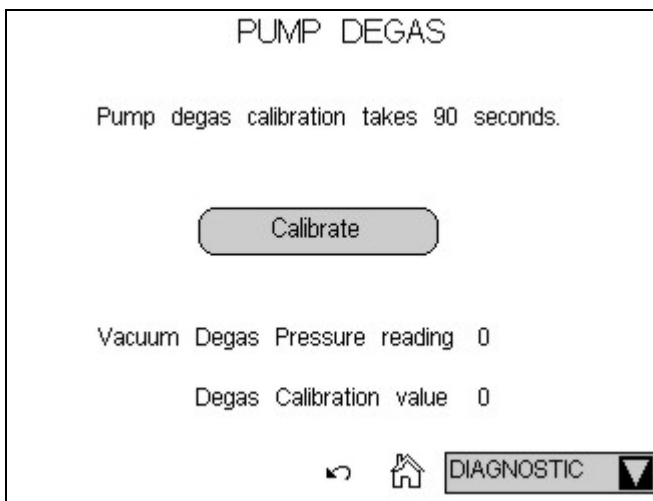

Figure 5-6. Pump Degas Page

2. On the Wellness Panel under **Degas Calibration**, select **Calibrate**, or touch **Calibrate** on the Dionex ICS-2100 touch screen. The degas pump runs for 90 seconds to allow a vacuum to be created. After 90 seconds, the vacuum degas pressure reading is recorded. When the vacuum degas assembly is running in monitor mode, this calibration value is used to determine when to turn on the degas pump.
3. If you are using the Wellness panel, click **Log** to record the new calibration value in the Audit Trail.
4. If you performed the calibration from the Dionex ICS-2100 touch screen, record the new calibration values in the Chromeleon Wellness database. To do this, open the Wellness Panel (see [Section 5.1.1](#)) and click **Upload** under **Update Wellness Database**.

5.2 Isolating a Restriction in the Liquid Lines

A restriction in the liquid plumbing will cause excessive system backpressure.

1. Begin pumping eluent through the system (including the columns).
2. Follow the flow schematics in [Figure 5-7](#), [Figure 5-8](#), or [Figure 5-9](#) and work backward through the system, beginning at the suppressor **Regen Out** port. One at a time, loosen each fitting and observe the pressure. The connection at which the pressure drops abnormally indicates the point of restriction.

NOTE The numbers on the flow schematics indicate the order in which liquid flows through the system components.

If the restriction has caused such high pressure that the system cannot be operated, you must work forward through the flow schematic, adding parts one at a time until an abnormal pressure increase (and hence, the restriction) is found.

3. If the restriction is in the tubing or fitting, remove the restriction by back flushing or by replacing the tubing or fitting (see [Section 5.3](#)).

Dionex ICS-2100 Ion Chromatography System

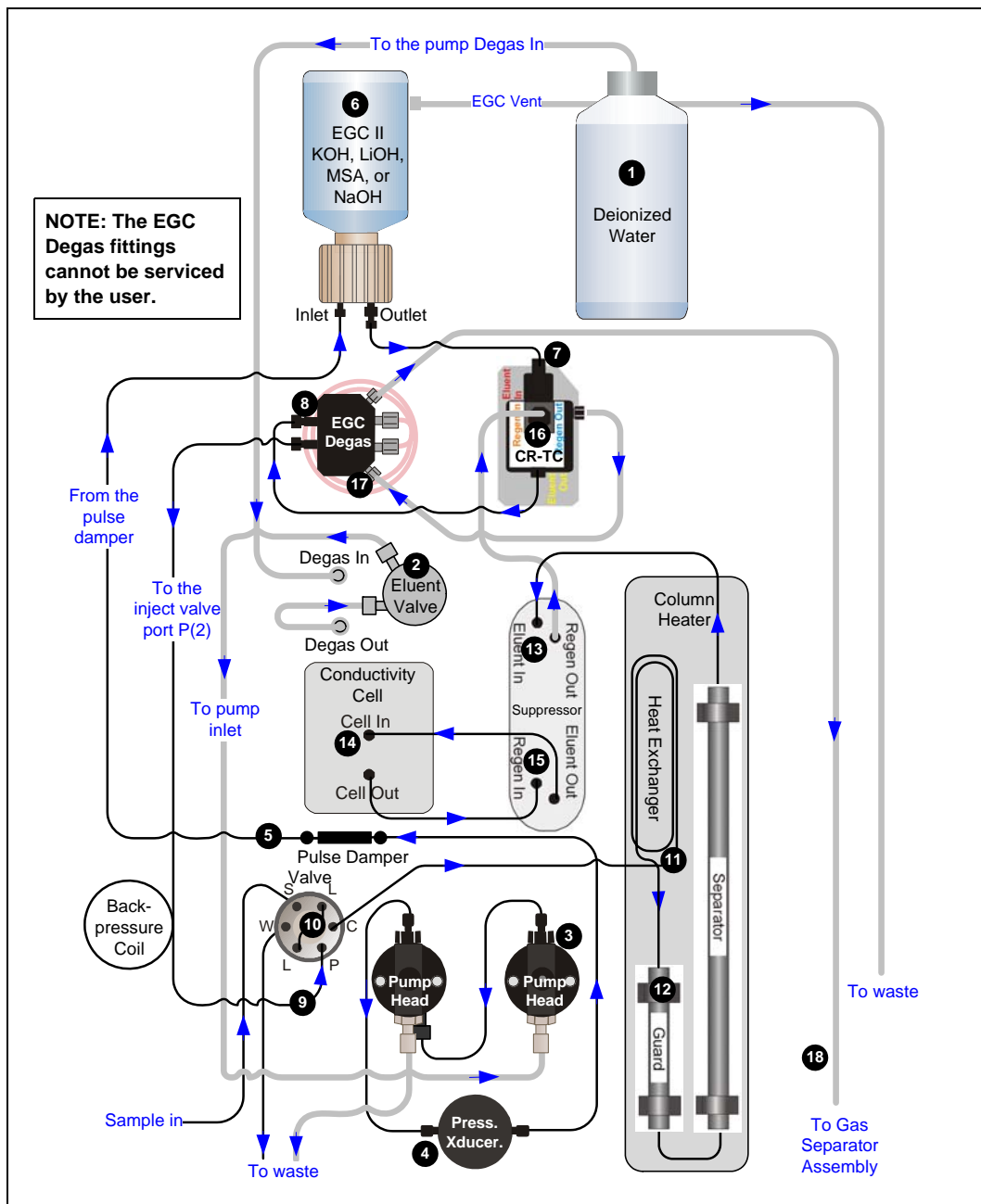

Figure 5-7. Dionex ICS-2100 Flow Schematic: KOH, LiOH, MSA, or NaOH Eluent Generation

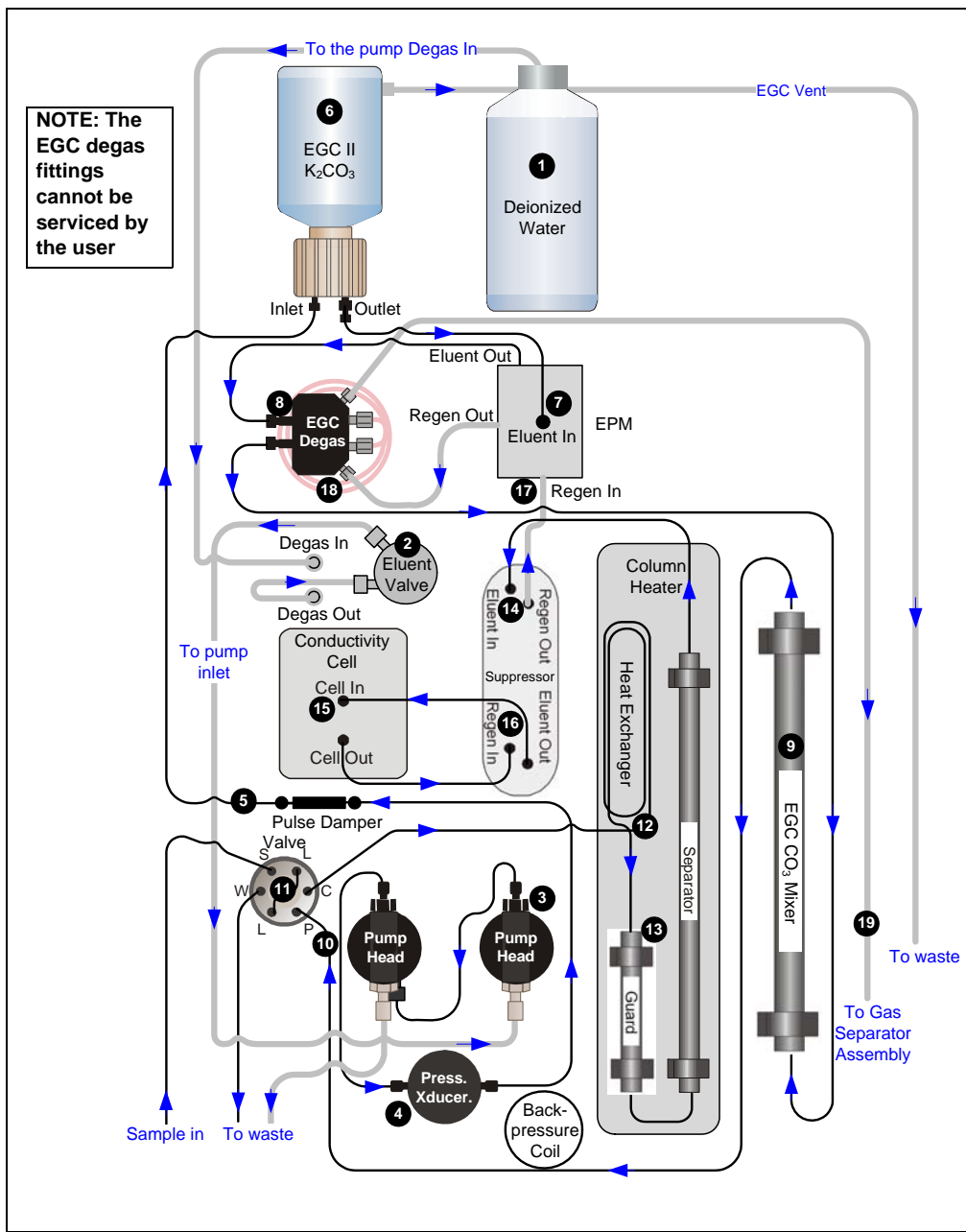

Figure 5-8. Dionex ICS-2100 Flow Schematic: Carbonate/Bicarbonate Eluent Generation

Dionex ICS-2100 Ion Chromatography System

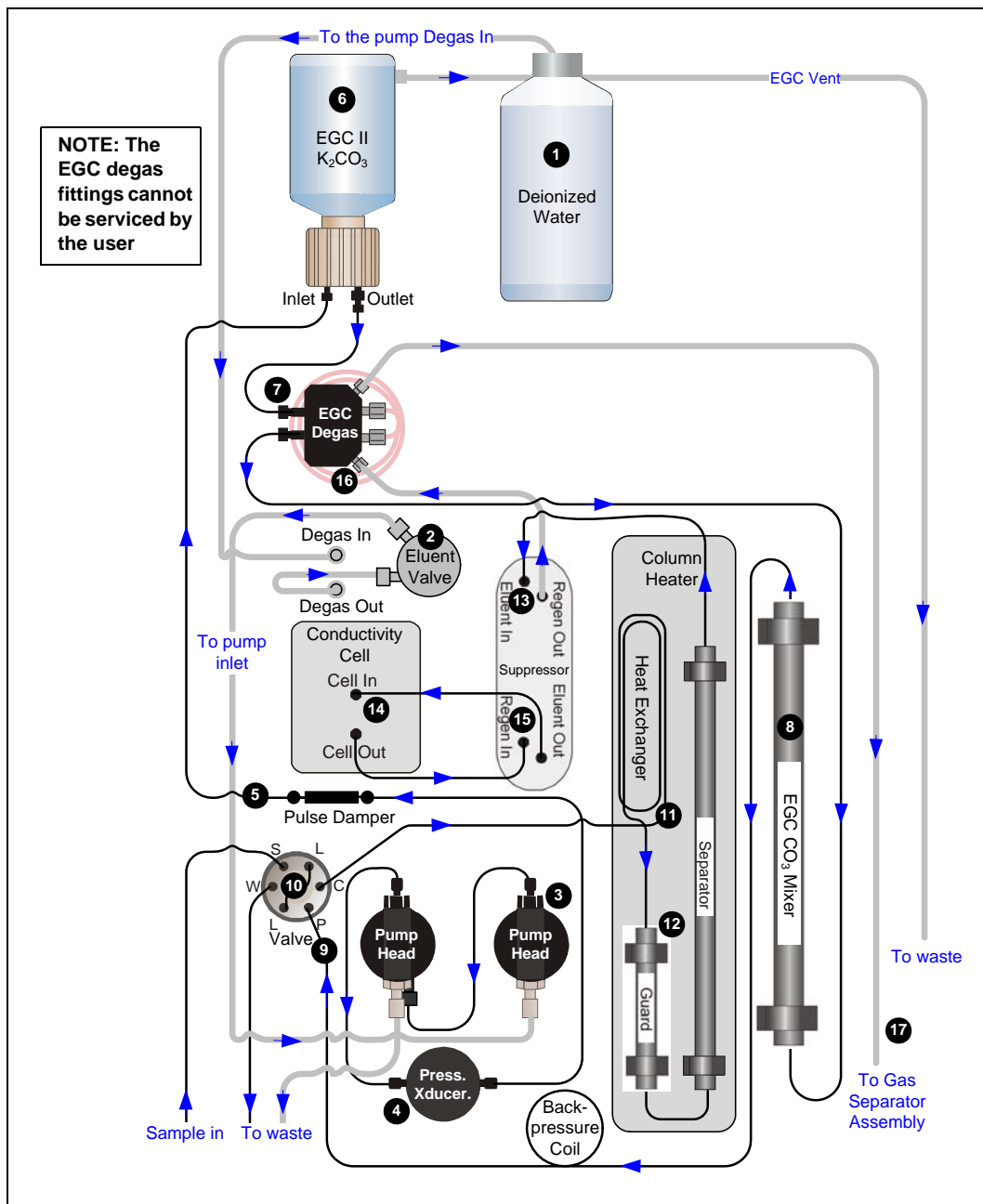

Figure 5-9. Dionex ICS-2100 Flow Schematic: Carbonate Eluent Generation

5.3 Replacing Tubing and Fittings

The Dionex ICS-2100 is plumbed with the tubing and tubing assemblies listed below.

Tubing Size and Type	Color	Used For
0.125-mm (0.005-in) ID PEEK (P/N 044221)	Red	Connection from pump pulse damper to pressure transducer
0.25-mm (0.010-in) ID PEEK (P/N 042690)	Black	Connections between other system components
0.50-mm (0.020-in) ID PEEK (P/N 042855)	Orange	Connection from injection port to injection valve
0.75-mm (0.030-in) ID PEEK (P/N 044777)	Green	Connection from injection valve to waste
1.58-mm (0.062-in) ID PTFE (P/N 014157)	Clear	Connection from pump to degas or eluent reservoir; pump waste
25 μ L sample loop (P/N 042857)	Orange	Connection between ports L (1) and L (4) on the injection valve

- 10-32 fittings (P/N 043275) and ferrules (P/N 043276) are used for most tubing connections. For tightening requirements, refer to *Installation of Dionex Liquid Line Fittings* (Document No. 031432). The manual is included on the Thermo Scientific Reference Library DVD (P/N 053891).
- 1/8-in fittings (P/N 052267) and ferrules (P/N 048949) are used for connections to the suppressor **REGEN OUT** port and the eluent reservoir.

5.4 Rebuilding the Injection Valve or Auxiliary Valve

Thermo Fisher Scientific recommends rebuilding the injection valve and the auxiliary valve (if installed) annually. The Injection Valve Rebuild Kit (P/N 057896) contains all required replacement parts for one valve.

NOTE If you prefer, you can replace the auxiliary valve “pod,” instead of rebuilding the valve. Replacing the pod is easier and faster than rebuilding the auxiliary valve. For instructions, see [Section 5.5](#).

IMPORTANT

Substituting non-Dionex/Thermo Fisher Scientific parts may impair performance, thereby voiding the product warranty. Refer to the warranty statement in the Dionex Terms and Conditions for more information.

1. Turn off the pump from the Dionex ICS-2100 Control panel in Chromeleon or from the touch screen **HOME** page.
2. Open the Dionex ICS-2100 front door.
3. Disconnect each liquid line connected to the valve.
4. Follow the instructions provided in the Rebuild Kit to replace the rotor seal, isolation seal, and stator face.
5. Reconnect all liquid lines to the injection valve (see [Figure 5-10](#)) or auxiliary valve.
6. Close the door.
7. Turn on the pump.

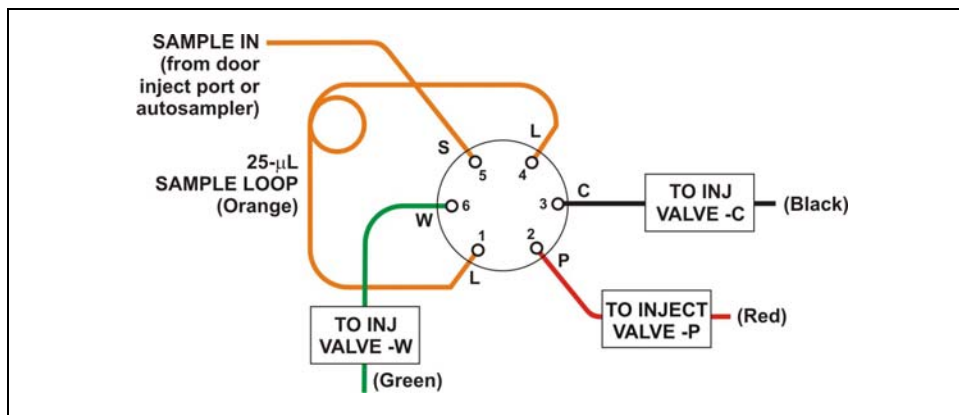

Figure 5-10. Injection Valve Plumbing

NOTE A backpressure coil may be installed between port P and the line labeled TO INJECT VALVE - P.

5.5 Replacing an Auxiliary Valve Pod

This procedure describes how to replace the mechanical part (the “pod”) of the optional auxiliary valve. This procedure is an alternative to rebuilding the valve (see [Section 5.4](#)).

NOTE If the valve electronics require service, contact Thermo Fisher Scientific. Electronics-related repair procedures must be performed by Thermo Fisher Scientific personnel.

IMPORTANT

Substituting non-Dionex/Thermo Fisher Scientific parts may impair performance, thereby voiding the product warranty. Refer to the warranty statement in the Dionex Terms and Conditions for more information.

1. Turn off the pump flow from the Dionex ICS-2100 Control panel in Chromeleon or from the touch screen **HOME** page.
2. Open the Dionex ICS-2100 front door.
3. Disconnect each liquid line connected to the valve.

4. Unscrew the black locking ring on the front of the valve (see [Figure 5-11](#)) and remove the ring.
5. Grasp the front of the valve pod and pull firmly to remove it from the Dionex ICS-2100.

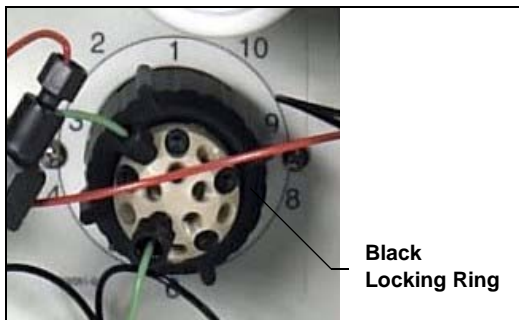

Figure 5-11. Unscrew the Valve Locking Ring

6. Check that the new pod (6-port, P/N 061947; 10-port, P/N 061948) has the correct number of ports for the valve being serviced.
7. Align the slots in the new pod with the runner in the valve holder on the Dionex ICS-2100 (see [Figure 5-12](#)). Valve pods are keyed to fit only one way (one slot is narrower than the other). Verify that the slots are aligned with their matching runners.
8. Also verify that the two splines on the pod align with the matching splines inside the valve holder (see [Figure 5-12](#)). If necessary, twist the end of the pod to adjust the position of the splines.

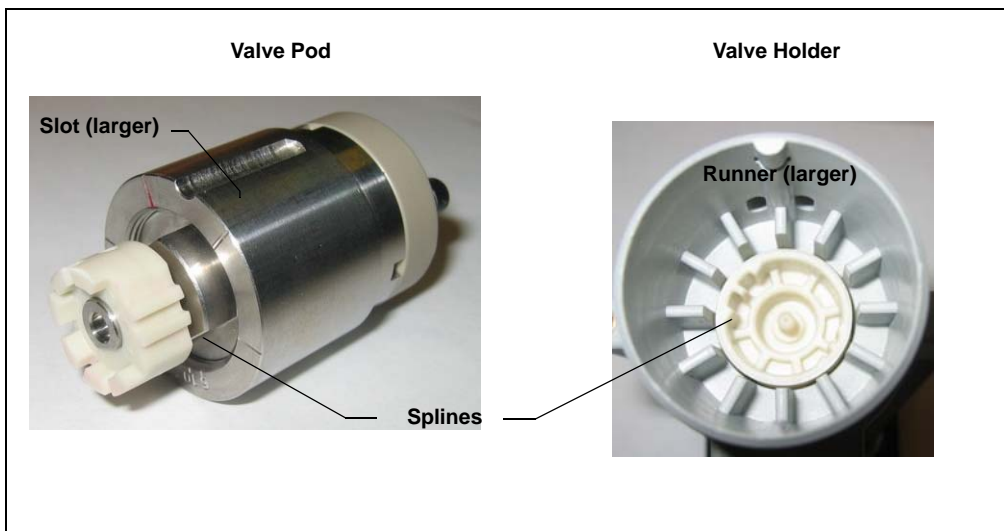

Figure 5-12. Valve Pod and Pod Holder

9. Push the pod into the holder until it clicks into place. Replace the black locking ring.
10. Reconnect all liquid lines to the valve.
11. Turn on the pump flow. Check for leaks from the valve. Tighten fittings as required (see [Section 5.1.1](#)).
12. Close the door.

5.6 Cleaning and Replacing the Pump Check Valves

A dirty check valve causes erratic flow rates and pressures. In addition, it may cause the pump to lose prime and/or be difficult to reprime. If possible, replace dirty check valves. If new check valves are not available, follow the instructions for cleaning.

Replacing Check Valves

1. Close the eluent valve from the Dionex ICS-2100 Control panel in Chromeleon or select **Eluent Valve Closed** on the touch screen **PUMP** page.
2. Turn off the main power switch, to ensure that you do not unintentionally start the Dionex ICS-2100.
3. To prevent contamination of pump parts, put on a pair of rubber gloves before disassembling the pump head.
4. Disconnect the tube fittings from the inlet and outlet check valve assemblies on the primary pump head (see [Figure 5-13](#)).
5. Use a 1/2-inch wrench to loosen both check valve assemblies. Remove the check valve assemblies from the pump head.

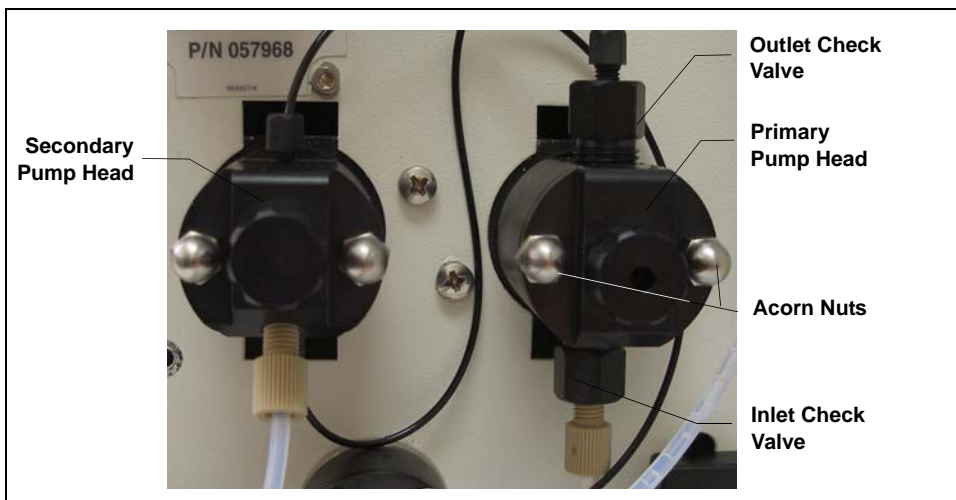
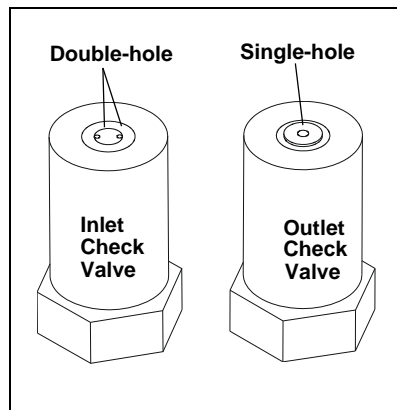

Figure 5-13. Pump Heads

NOTE The *inlet* check valve assembly housing has a 1/4-28 port.
The *outlet* check valve assembly housing has a 10-32 port.

- If you are installing new cartridges (P/N 045994) in the existing check valve housings, place the cartridge in the *inlet* check valve housing with the double-hole end of the cartridge visible and place the cartridge in the *outlet* housing with the single-hole end visible.

NOTE The pump will not operate properly unless the cartridge is installed in the housing in the correct orientation. Liquid flows through the check valve in the large single hole and out the small double holes.



- Install the inlet check valve assembly (P/N 045722) on the bottom of the primary pump head. Install the outlet check valve assembly (P/N 045721) on the top of the head. Tighten the check valves fingertight, and then use a wrench to tighten an additional one-quarter to one-half turn.

IMPORTANT

Overtightening may damage the pump head and check valve housing and crush the check valve seats.

- Reconnect the liquid lines. Turn on the Dionex ICS-2100 main power.
- Open the eluent valve from the Dionex ICS-2100 Control panel in Chromeleon or select **Eluent Valve Closed** on the touch screen **PUMP** page.
- Prime the pump (see [Section 5.17](#)).
- When the Dionex ICS-2100 is at operating pressure, check for leaks from the check valves. Tighten a check valve *little more* only if it leaks.

Cleaning Check Valves

- Carefully remove the check valve cartridges from the valve housings.
- Place the check valve housings and cartridges in a beaker with methanol. Sonicate or agitate the parts for several minutes.
- Rinse each check valve housing and cartridge thoroughly with filtered deionized water.
- To reinstall the check valves and complete the procedure, see [Step 6](#) through [Step 11](#) above.

5.7 Replacing a Pump Piston Seal and Piston Rinse Seal

A damaged seal allows leakage past the piston, as well as leakage from the piston seal wash housing. The pump may be difficult to prime, flow rates may be unstable, and there may be baseline noise.

Preparation

1. Rinse the pump flow path with deionized water. Direct the flow to waste by opening the waste valve on the secondary pump head (see [Figure 5-16](#)). To open the valve, turn the knob one-quarter to one-half turn counterclockwise.
2. After rinsing, close the waste valve.
3. Close the eluent valve from the Dionex ICS-2100 Control panel in Chromeleon or select **Eluent Valve Closed** on the touch screen **PUMP** page.
4. To prevent contamination of pump parts, put on a pair of rubber gloves before disassembling the pump head.

Removing the Head and Piston

1. Turn off the main power switch, to ensure that you do not unintentionally start the Dionex ICS-2100.
2. Disconnect all tubing connections to the pump head.
3. Locate the open-end wrench (P/N 014605) provided in the Dionex ICS-2100 Ship Kit (P/N 064375). Use the wrench to remove the two acorn nuts (see [Figure 5-13](#)) from the pump head.
4. Slowly pull the head and allow it to separate from the housing. Carefully disengage the head from the piston by pulling the head straight off and away from its mounting studs.



Lateral motion while disengaging the pump head from the piston may break the piston.



Un mouvement latéral pendant la séparation de la tête et du piston peut casser le piston.



Vermeiden Sie Seitwärtsbewegungen, wenn Sie den Kopf vom Kolben lösen. Andernfalls kann der Kolben brechen.

5. Place the head (front end down) on a clean work surface and lift off the spacer to expose the piston seal (see [Figure 5-14](#) or [Figure 5-15](#)).

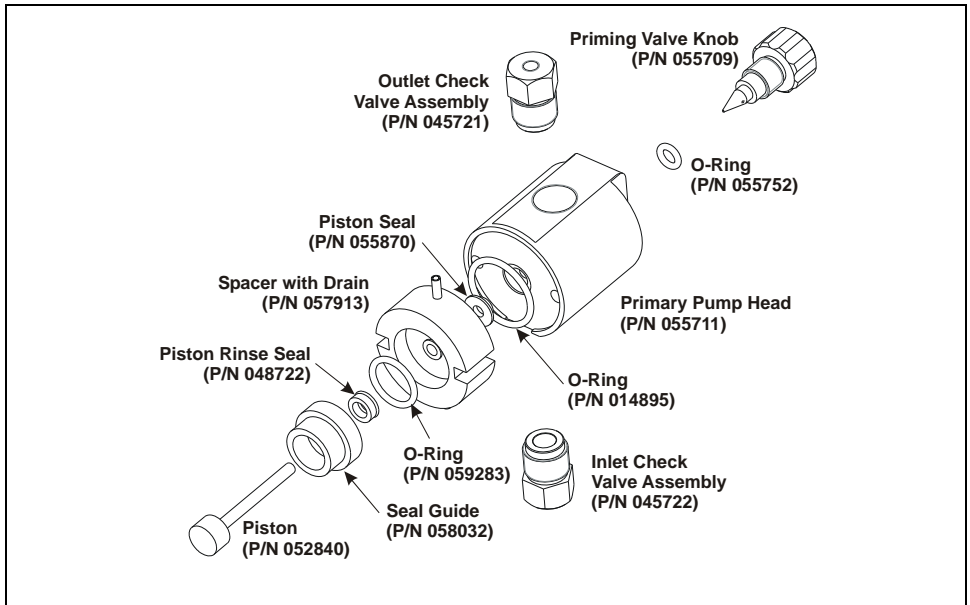

Figure 5-14. Primary Pump Head

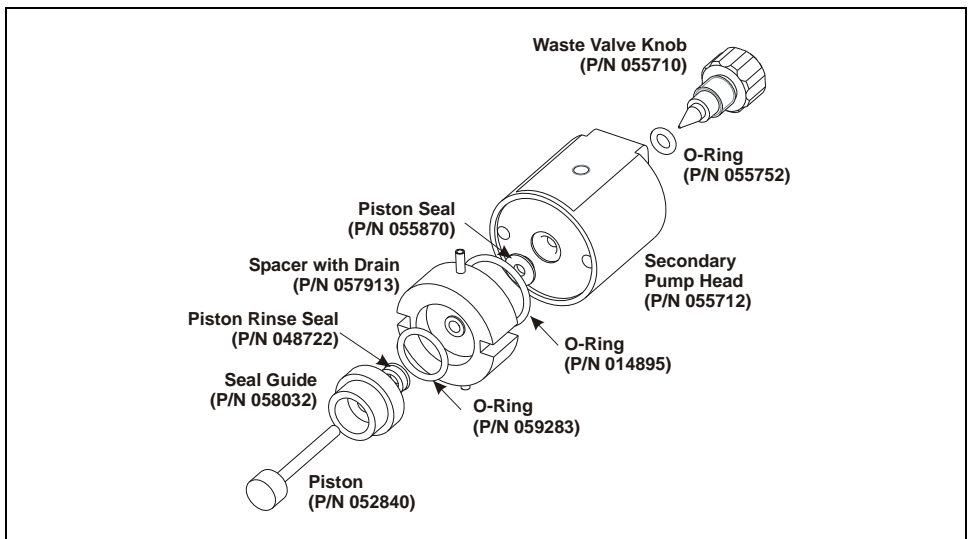

Figure 5-15. Secondary Pump Head

6. The piston does not come off as part of the pump head assembly because it is captured by a magnetic retention system. After removing the pump head, hold the shaft of the piston (near the base), tilt the piston slightly, and pull the piston away from the pump.

Installing the New Piston Rinse Seal

1. Remove the guide from the spacer to expose the piston rinse seal and O-ring. Remove the O-ring.
2. Remove the old piston rinse seal from the guide as follows:
 - a. Hold the guide with the flat side facing up.
 - b. To dislodge the piston rinse seal, gently insert the shaft of the piston through the small hole in the center of the guide (see photo).
 - c. Pull the seal off the end of the piston shaft and remove the piston from the guide.
3. Hold the new piston rinse seal (P/N 048722) with the grooved side facing up.
4. Using your fingertip, gently press the piston rinse seal into the guide until the edge of the seal is below the surface of the guide.

**IMPORTANT**

The piston rinse seal is made of soft plastic. Do not press on the seal with anything hard or sharp, including your fingernail. If the seal is nicked or gouged, it will not seal properly and may result in leaks.

5. Place the new O-ring (P/N 059283) into the groove in the guide.
6. Remove the O-ring from the groove in the flat side of the spacer and replace it with the new O-ring (P/N 014895).
7. In one hand, hold the guide with the O-ring and piston rinse seal facing up (this prevents the O-ring from falling out). In the other hand, hold the spacer with the cavity facing down.
8. Gently press the guide into the cavity in the spacer until it is fully seated.

Removing the Piston Seal from the Head

1. Fill the head cavity with deionized water by injecting the liquid through either the piston opening or the inlet check valve.
2. Reinsert the piston approximately 3 mm (0.125) inch into the seal.
3. If this is the *primary* pump head, install a 10-32 fitting plug (P/N 042772) on the outlet check valve. Tighten the plug.
4. If this is the *secondary* pump head, install a 10-32 fitting plug (P/N 042772) in both the inlet and outlet ports. Tighten the plugs.
5. Push the piston into the head. (This should hydraulically unseat the seal from the head.) Remove the piston and pull off the seal.

NOTE If the piston seal is not removed, make sure the 10-32 fitting plug(s) are tight and add more water. Make sure the head contains no air bubbles, and then repeat [Step 2](#) and [Step 5](#).

6. Remove the 10-32 fitting plug(s).

Installing the New Piston Seal

1. Open the priming valve knob (primary pump head) or waste valve knob (secondary pump head) by turning the knob one-quarter to one-half turn counterclockwise.
2. Push the piston through the spacer and then through the new seal. Insert the piston and seal into the pump head until the seal makes contact with the bottom of the counterbore.

NOTE If necessary, lubricate the seal with a small amount of isopropyl alcohol to facilitate insertion.

3. To seat the seal, push down on the spacer until it is flush with the head. A clicking sound indicates that the seal is correctly seated.
4. Close the priming valve knob or waste valve knob.

Reinstalling the Head and Piston

Thermo Fisher Scientific recommends reinstalling the head and piston as a single assembly, so that the piston centers itself onto the magnetic follower.

1. Hold the assembled spacer and guide with the drain tubes aligned vertically and press the spacer into the head until it is flush with the indented surface of the head.
2. Insert the piston so that 1/4 inch of the shaft is exposed. This ensures that the magnet in the follower picks up the piston. (The follower is the cylinder that holds the piston in place as it moves in and out of the pump head assembly.)
3. Reinstall the head and piston assembly; use a wrench to tighten the nuts evenly (12 in-lb torque).

Completing the Procedure

1. Reconnect all liquid lines to the pump head.
2. Turn on the main power switch.
3. Open the eluent valve.
4. Prime the pump (see [Section 5.17](#)).

5.8 Replacing a Pump Piston

Continued leaking of the piston seal after installation of a new seal (assuming the pump head is tight) indicates a dirty, scratched, or broken piston.

Follow the instructions in [Section 5.7](#) to install a new piston (P/N 052840) and piston seal (P/N 055870).

5.9 Replacing the Waste Valve or Priming Valve O-Ring

A damaged O-ring causes leakage around the base of the waste valve or priming valve knob.

1. Close the eluent valve from the Dionex ICS-2100 Control panel in Chromeleon or select **Eluent Valve Closed** on the touch screen **PUMP** page.
2. Turn off the main power switch, to ensure that you do not unintentionally start the Dionex ICS-2100.
3. To remove the waste valve or priming valve from the pump head (see [Figure 5-16](#)), turn the knob counterclockwise until it is loose, and then pull the knob straight out of the cavity in the pump head.

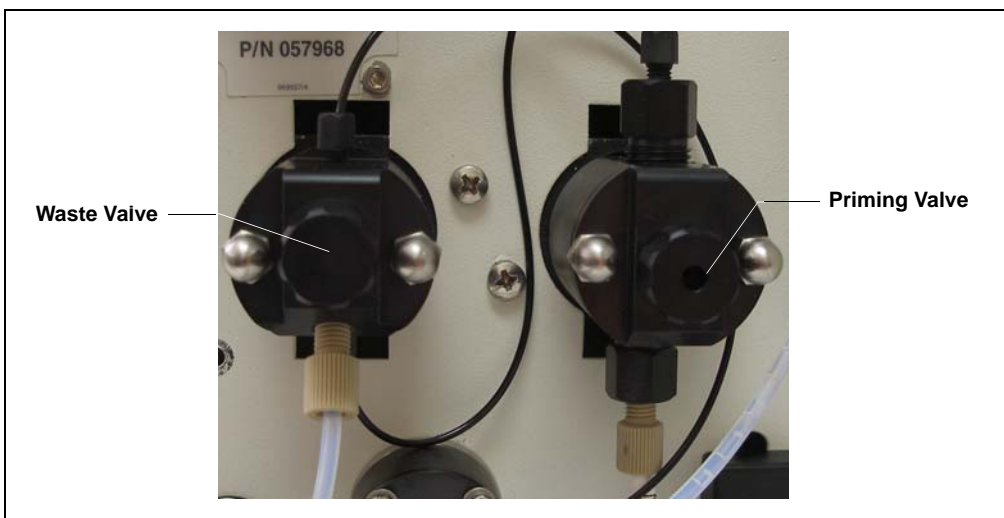

Figure 5-16. Waste and Priming Valves

4. If the O-ring is removed with the valve knob in [Step 3](#), pull the O-ring off the end of the knob (see [Figure 5-17](#)). If the O-ring is not removed with the valve knob, insert a thin object (for example, the bent end of a paper clip) into the cavity in the pump head and carefully pull out the O-ring. **Do not scratch the cavity.**

IMPORTANT

Scratches in the cavity will cause leaks around the base of the knob while the pump is being primed.

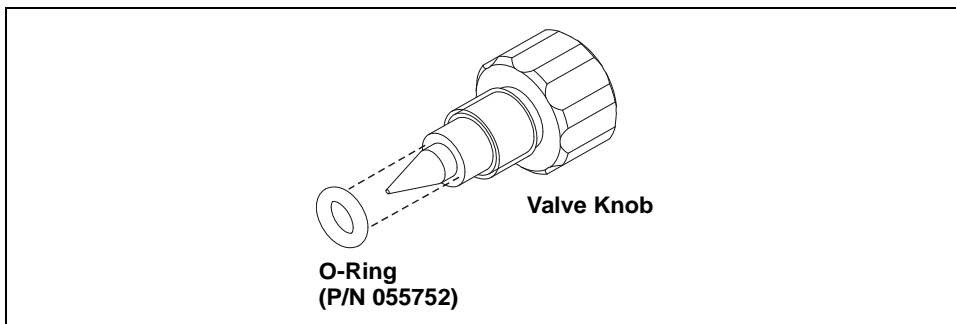

Figure 5-17. Waste Valve or Priming Valve O-Ring Replacement

5. Slide a new O-ring (P/N 055752) over the end of the valve.
6. To reinstall the valve containing the new O-ring, turn the knob clockwise and then tighten fingertight.

NOTE It is normal to encounter resistance after several rotations of the knob; the O-ring is being pushed into the cavity of the pump head.

7. Turn on the main power switch.
8. Open the eluent valve.
9. Prime the pump (see [Section 5.17](#)).

5.10 Replacing the Conductivity Cell

1. Turn off the Dionex ICS-2100 power.
2. Open the front door and disconnect the tubing from the **CELL IN** and **CELL OUT** fittings (see [Figure 5-18](#), View A). Loosen the two screws on the cell front cover. The screws remain attached (see [Figure 5-18](#), View B).

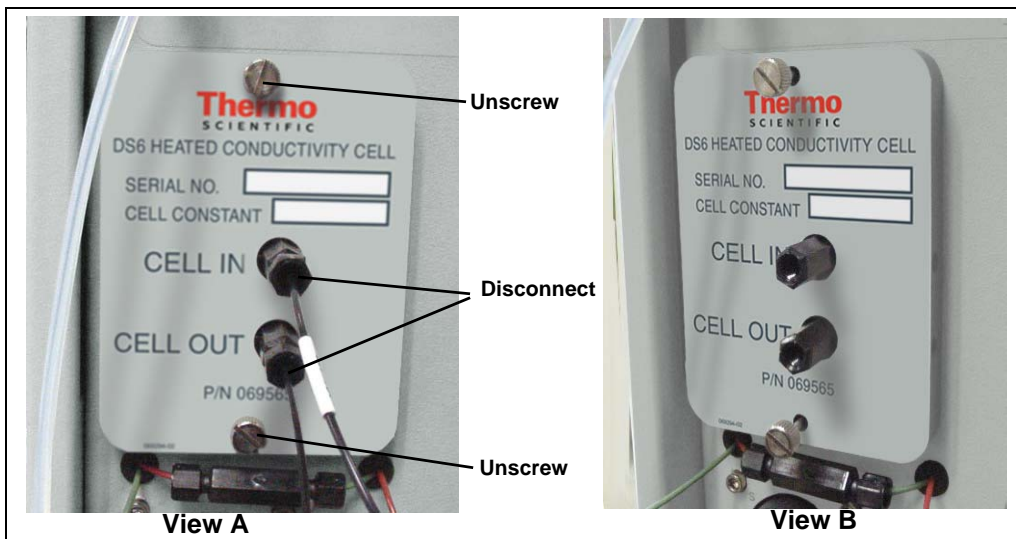

Figure 5-18. Removing the Cell Front Cover

3. Grip the two loosened screws and pull the cell cover toward you to remove it from the component panel. **Do not pull from the CELL IN and CELL OUT fittings.**
4. Continue pulling on the cover until the attached cell assembly slides out the front of the Dionex ICS-2100 (see [Figure 5-19](#)).



Figure 5-19. Removing the Cell Assembly

5. Slide the new cell assembly straight into the opening in the component panel until it stops and the cell cover is flush against the component panel. The cell's electronic connector automatically plugs into a connector inside the Dionex ICS-2100 when you push the assembly into the opening.
6. Tighten the screws on the cell front cover fingertight.
7. Close the side panel door and tighten the two mounting screws.
8. Reconnect the inlet and outlet lines.
9. Turn on the Dionex ICS-2100 power.
10. Calibrate the new cell in Chromeleon or on the Dionex ICS-2100 touch screen **DIAGNOSTIC** page. Calibration of a new cell consists of three parts:
 - Running the offset calibration, which measures the output of the cell electronics alone and determines an offset value to be applied to raw conductivity readings.
 - Running the slope calibration, which measures the output of the cell electronics when a built-in dummy cell, which provides a constant conductivity reading of 21 μS , is automatically enabled. The slope value is applied to raw conductivity readings.
 - Entering the cell constant measured at the factory. The Dionex ICS-2100 uses the cell constant to determine the measured conductivity.

To calibrate the cell in Chromeleon:

- a. Open the Wellness Panel (see [Section 5.1.1](#))
- b. Under **Electric Conductivity Cell Calibration**, click **Offset Cal.**
- c. When the offset calibration is complete, click **Slope Cal.**
- d. Click **Calibration Details**. Under **Conductivity Cell Cal Details**, enter the **Cell Constant** value printed on the front of the cell.
- e. In the field next to the **Download** button, verify that **Current** is selected and then click **Download** to download the new value to the Dionex ICS-2100.
- f. To ensure that the new values are recorded in the Dionex ICS-2100 memory, do not turn off the Dionex ICS-2100 power for at least 1 minute after downloading.

To calibrate the cell on the Dionex ICS-2100 touch screen **DIAGNOSTIC** page:

- a. Go to the **DIAGNOSTIC** page and touch **Electric Conductivity Cell**.
- b. On the **ELECTRIC CONDUCTIVITY CALIBRATION** page (see [Figure 5-20](#)), touch **Run Offset Cal**.

ELECTRIC CONDUCTIVITY CALIBRATION

Total Conductivity 0.000 μS

Cell Constant

Run Offset Cal

Wait until this calibration is done before doing slope cal.

Run Slope Cal WARNING: THIS WILL ERASE THE
PRIOR SLOPE CALIBRATION AND STORE A NEW VALUE

Fine	Offset 0.00000000	Slope	0.02483527 X 10 ⁻⁶
Medium	Offset 0.00000000	Slope	0.39736432 X 10 ⁻⁶
Coarse	Offset 0.00000000	Slope	1.86264525 X 10 ⁻⁶

Figure 5-20. Electric Conductivity Calibration Page

- c. When the offset calibration is complete, touch **Run Slope Cal**.
- d. Touch the **Cell Constant** field and enter the value printed on the front of the cell.
- e. To ensure that the new calibration values are recorded in the Dionex ICS-2100 memory, do not turn off the Dionex ICS-2100 power for at least 1 minute.
- f. Record the new calibration values in the Chromeleon Wellness database. To do this, open the Wellness Panel (see [Section 5.1.1](#)) and click **Upload** under **Update Wellness Database**.

5.11 Replacing the Suppressor

Refer to the suppressor manual for guidance about when to replace a suppressor. Suppressor manuals are included on the Thermo Scientific Reference Library DVD (P/N 053891).

1. Refer to the suppressor quick start guide (shipped with the suppressor) for instructions on preparing the suppressor before initial use and for additional installation details.
2. Turn off the pump from the Dionex ICS-2100 Control panel in Chromeleon or from the touch screen **HOME** page.
3. Open the front door of the Dionex ICS-2100.
4. Disconnect the two eluent and the two regenerant lines from the suppressor.
5. To remove the suppressor from the component panel, slide it up to detach it from the mounting tabs on the panel and then pull it toward you.
6. Continue pulling the suppressor out until the yellow connector on the cable inside the Dionex ICS-2100 is outside the panel (see [Figure 5-21](#)).
7. Disconnect the suppressor cable (twist the ring on the yellow connector and pull the two connectors apart).

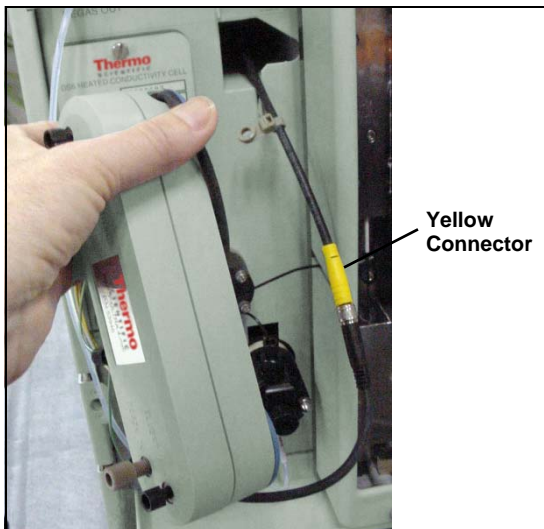

Figure 5-21. Removing the Suppressor

8. Connect the cable from the new suppressor to the Dionex ICS-2100 cable (align the pins on the two connectors and push them together).
9. Orient the suppressor with the **REGEN OUT** fitting on top and the cables to the right.

10. Push the cables into the opening in the component panel.
11. Align the top of the suppressor with the guide line printed on the component panel (see [Figure 5-22](#)) and align the slots on the rear of the suppressor with the tabs on the panel.
12. Press the suppressor onto the tabs and then slide it down until it locks into place. Pull slightly on the center of the suppressor to verify that it is securely fastened. **Note:** Some suppressors require more force to secure them onto the tabs.
13. Connect the two eluent and two regenerant lines to the new suppressor.
14. Close the Dionex ICS-2100 front door.

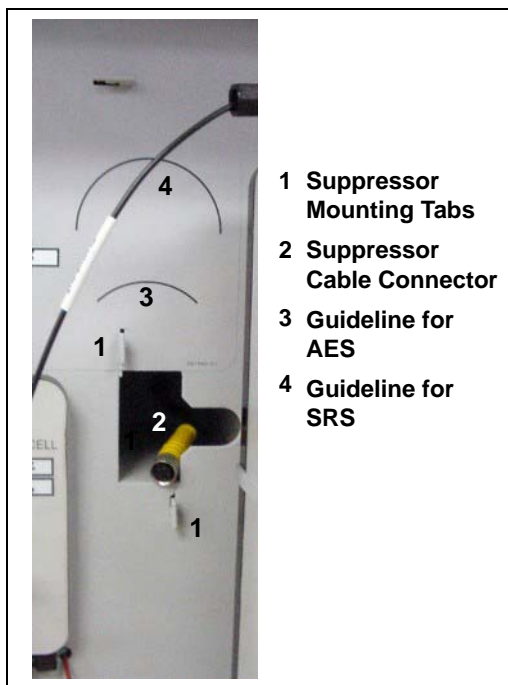

Figure 5-22. Suppressor Guidelines and Mounting Tabs on Component Panel

5.12 Replacing the Column Heater

1. Turn off the Dionex ICS-2100 power.
2. Open the front door of the Dionex ICS-2100.
3. Remove the existing column heater:
 - a. Unscrew the two thumbscrews on the heater cover (they remain attached to the cover).
 - b. Pull the heater cover straight out to remove it.
 - c. Unscrew the six thumbscrews on the top metal plate (see [Figure 5-23](#)) and remove the plate.

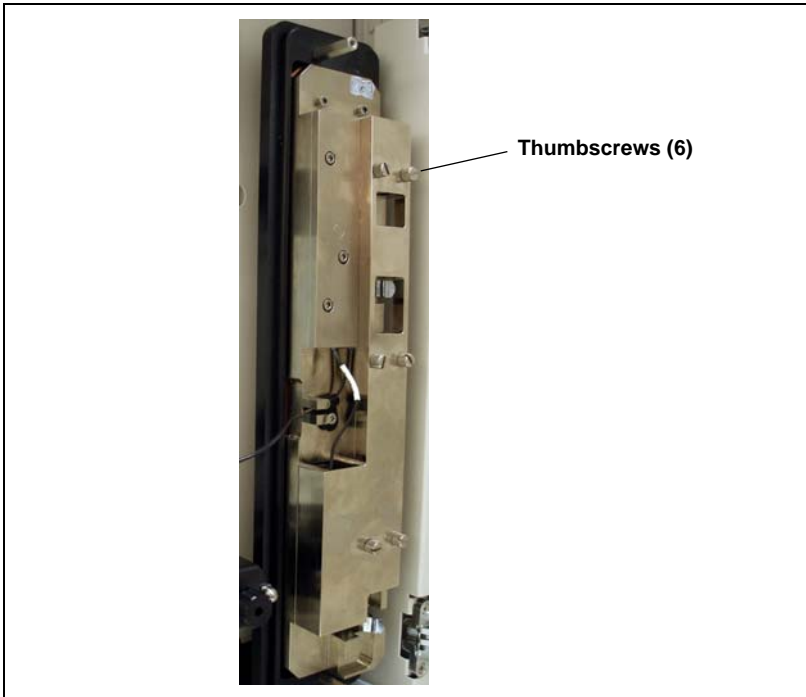

Figure 5-23. Dionex ICS-2100 Column Heater Cover Removed

- d. Remove the columns from the column heater.
 - e. Pull the column heater straight toward you to remove it from the component panel.
4. Before installing the new column heater, write down the two calibration values (offset and slope) recorded on the back of the heater.
 5. Align the connector on the back of the new column heater (P/N 069564) with the connector on the component panel and push the column heater onto the component panel.
 6. Remove the heater cover and the metal plate on the new heater.
 7. Install the columns in the new heater and replace the top metal plate and heater cover.
 8. Turn on the Dionex ICS-2100 power.

9. Enter the column heater calibration values in Chromeleon or on the Dionex ICS-2100 touch screen **DIAGNOSTIC** page as follows.

To enter the calibration values in Chromeleon:

- a. Open the Wellness Panel (see [Section 5.1.1](#)) and click **Calibration Details**.
- b. Under **Column Heater Calibration Values**, enter the **Column Heater Offset** and **Column Heater Slope** values recorded in [Step 4](#).
- c. In the field next to the **Download** button, verify that **Current** is selected and then click **Download** to download the new calibration values to the Dionex ICS-2100.
- d. To ensure the new calibration values are recorded in the Dionex ICS-2100 memory, do not turn off the Dionex ICS-2100 power for at least 1 minute after downloading the values.

To enter the calibration values on the Dionex ICS-2100 touch screen **DIAGNOSTIC** page:

- a. Go to the **DIAGNOSTIC** page and touch **Column Heater Cal Values**.
- b. On the **COLUMN HEATER CAL VALUES** page (see [Figure 5-24](#)), enter the **Calibrated Offset** and **Calibrated Slope** values recorded in [Step 4](#).

COLUMN HEATER CAL VALUES

Calibrated Offset °C

Calibrated Slope

⏪ 🏠 DIAGNOSTIC ▾

Figure 5-24. Column Heater Cal Values Page

- c. To ensure the calibration values are recorded in the Dionex ICS-2100 memory, do not turn off the Dionex ICS-2100 power for at least 1 minute after entering the values.
- d. Record the calibration values in the Chromeleon Wellness database. To do this, open the Wellness Panel (see [Section 5.1.1](#)) and click **Upload** under **Update Wellness Database**.

5.13 Replacing the Column Heater Heat Exchanger

1. Turn off the Dionex ICS-2100 power.
2. Open the front door of the Dionex ICS-2100.
3. Unscrew the two thumbscrews on the column heater cover (they remain attached to the cover).
4. Pull the heater cover straight out to remove it.
5. Unscrew the six thumbscrews on the top metal plate (see [Figure 5-25](#)) and remove the plate.
6. Disconnect the heat exchanger inlet line from port C on the injection valve.

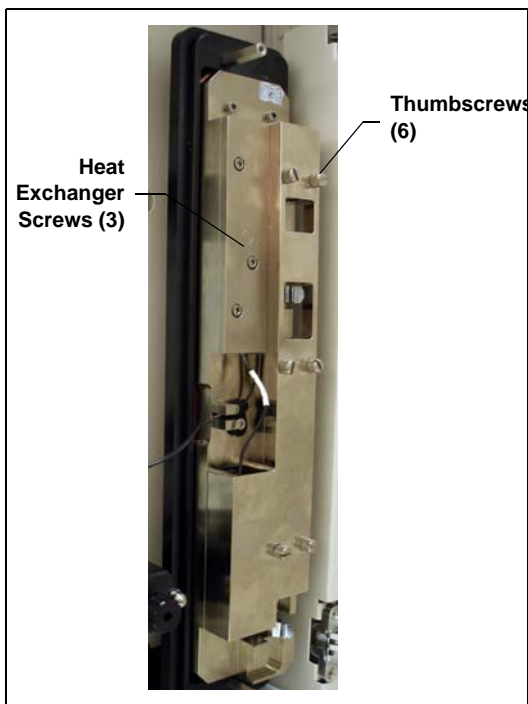

Figure 5-25. Dionex ICS-2100 Column Heater Cover Removed

7. Disconnect the heat exchanger outlet line from the guard column inlet.
8. Use an Allen wrench to remove the three screws from the heat exchanger metal plate and remove the plate (with the tubing) from the heater.

9. Remove the plastic backing from the new heat exchanger (P/N 059979, with 0.25-mm (0.010-in) ID tubing; P/N 060943, with 0.125-mm (0.005-in) ID tubing) and press the heat exchanger onto the heater. Replace the screws removed in [Step 8](#).
10. Connect the new heat exchanger inlet line to port C on the injection valve and connect the outlet line to the guard column inlet.
11. Reinstall the top metal plate and the heater cover.

5.14 Replacing the Eluent Valve

1. Turn off the power to the Dionex ICS-2100.
2. Open the Dionex ICS-2100 front door.
3. To prevent an eluent leak during the valve replacement procedure, disconnect the eluent line from the reservoir cap *or* plug the line on the left side of the valve with a coupler (P/N 039056) and a plug (P/N 037268) after you disconnect the liquid line from the valve in [Step 4](#).
4. Disconnect the two liquid lines connected to the eluent valve (see [Figure 5-26](#)).
5. Unscrew and remove the two screws that attach the valve to the component panel (see [Figure 5-26](#)). Save the screws.

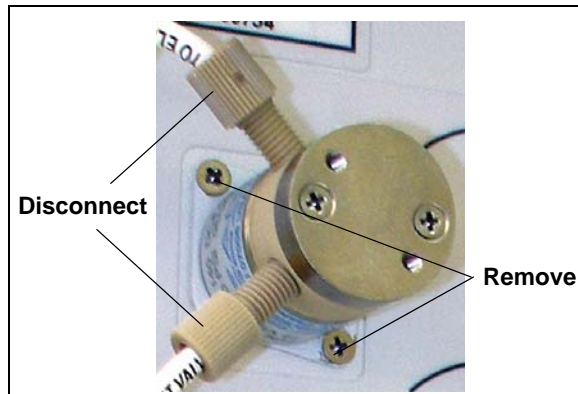

Figure 5-26. Eluent Valve

- Pull the valve straight out from the component panel and begin pulling the attached cable out of the opening in the panel.
- The cable is connected to a matching cable inside the Dionex ICS-2100. Continue pulling until the connectors for the two cables are outside the panel (see [Figure 5-27](#)). Disconnect the cables.

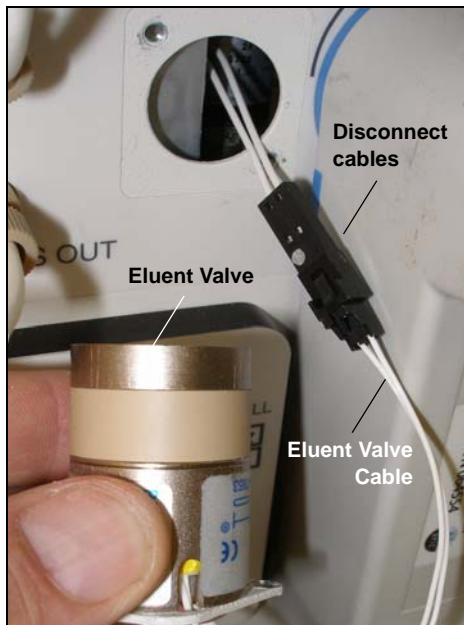

Figure 5-27. Eluent Valve Cable

- Remove the mounting plate on the old valve by unscrewing and removing the two screws. Save the screws.
- Thread the cable from the new eluent valve through the mounting plate.
- Attach the mounting plate to the new valve using the screws removed in [Step 8](#).



Figure 5-28. Removing the Eluent Valve Mounting Plate

- Connect the cable from the new valve (P/N 057945) to the Dionex ICS-2100 cable. Feed the cables back inside the Dionex ICS-2100.

12. Align the new valve on the component panel with the liquid ports facing up and attach it with the two screws removed in [Step 5](#). Reconnect the liquid lines.
13. Turn on the power to the Dionex ICS-2100.
14. Prime the pump (see [Section 5.17](#)).

5.15 Replacing the Leak Sensor

1. Turn off the power to the Dionex ICS-2100.
2. Open the Dionex ICS-2100 front door.
3. Loosen the screw on the front of the leak sensor (see [Figure 5-29](#)). **Note:** The screw remains attached to the sensor.

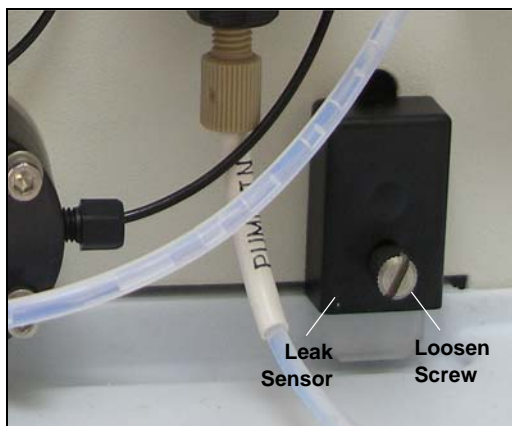

Figure 5-29. Leak Sensor

4. Remove the leak sensor from the component panel and pull the cable out of the opening in the panel.
5. The cable attached to the leak sensor is connected to a matching cable inside the Dionex ICS-2100. Continue pulling the cable until the connectors for the two cables are outside of the panel (see [Figure 5-30](#)).
6. Disconnect the two cables.

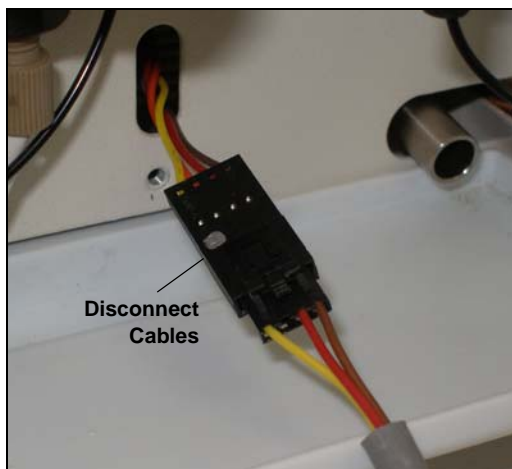

Figure 5-30. Leak Sensor Cable

7. Connect the cable from the new leak sensor (P/N 058053) to the Dionex ICS-2100 cable.
8. Feed the cables back inside the Dionex ICS-2100. Align the leak sensor with the component panel opening and fingertighten the screw.
9. Make sure the leak sensor does not touch the bottom of the drip tray.

5.16 Priming the Pump

1. Verify that the eluent reservoir is filled, the reservoir cap is installed and hand tightened, and the liquid line from the Dionex ICS-2100 to the reservoir cap is connected.
2. Verify that the waste lines are directed to a waste container.
3. The priming procedure consists of two parts:
 - Priming the eluent lines with a syringe (see [Section 5.16.1](#)). Perform this procedure at initial installation, after changing eluents, or when eluent lines are empty.
 - Priming the pump heads with the **Prime** button (see [Section 5.16.2](#)). Perform this procedure after the eluent lines are primed.

5.16.1 Priming the Eluent Lines with a Syringe

NOTE Prime the eluent lines after initial installation, after changing eluents, or when eluent lines are empty.

1. Verify that the pump is turned off.
2. Connect a 10 mL syringe (P/N 079803) to the priming valve port on the primary pump head (see [Figure 5-31](#)).

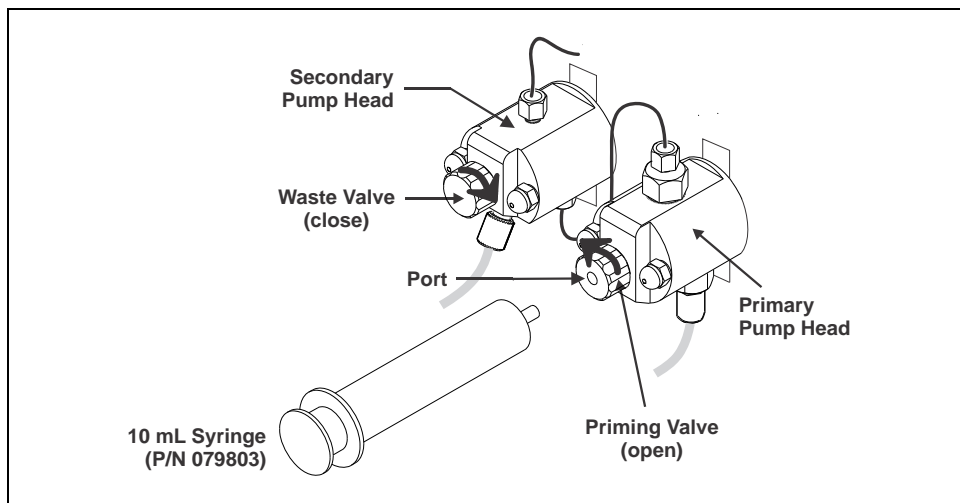

Figure 5-31. Priming the Eluent Lines

3. Open the priming valve by turning it one-quarter to one-half turn counterclockwise.
4. On the Dionex ICS-2100 Control panel in Chromeleon, click the **Pump Settings** button. The **Pump Settings** window opens (see [Figure 3-6](#)).
5. Under **Eluent Flow Valve**, click the **Open** button.
6. Draw the syringe back to begin pulling eluent through the flow path. It may take several syringe draws to remove all air or previous eluent from the tubing.

NOTE If the vacuum degas assembly is installed, draw out an additional 20 mL of eluent.

7. After priming the lines thoroughly, close the priming valve. **Do not overtighten.**

5.16.2 Priming with the Prime Button

NOTE Perform this procedure after priming the eluent lines (see [Section 5.16.1](#)).

1. Check that the priming valve on the primary pump head is closed (see [Figure 5-32](#)).

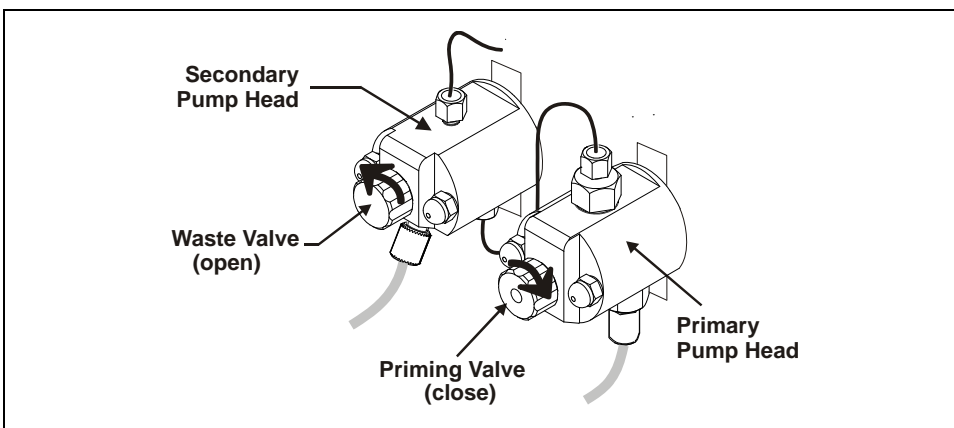

Figure 5-32. Priming the Pump

2. Open the waste valve on the secondary pump head by turning the knob one-quarter to one-half turn counterclockwise (see [Figure 5-32](#)). Opening the valve directs the eluent flow path to waste and eliminates backpressure.
3. In the **Pump Settings** window (see [Figure 3-6](#)), click the **Prime** button. Confirm that the waste valve is open by clicking **OK** when the reminder message appears. The pump will begin pumping at about 3 mL/min.
4. Continue priming the Dionex ICS-2100 until no air bubbles are exiting the pump waste line.
5. In the **Pump Settings** window, click **Pump Off**.
6. Close the waste valve. **Do not overtighten the valve.**

5.17 Priming the Pump with Isopropyl Alcohol

NOTE Prime the pump heads with isopropyl alcohol only if the two standard priming procedures described in [Section 5.16](#) are unsuccessful.

1. Connect a 10 mL syringe (P/N 079803) filled with isopropyl alcohol (IPA) to the port in the primary pump head (see [Figure 5-33](#)).
2. Open the waste valve on the secondary pump head (see [Figure 5-33](#)) by turning the knob one-quarter to one-half turn counterclockwise.

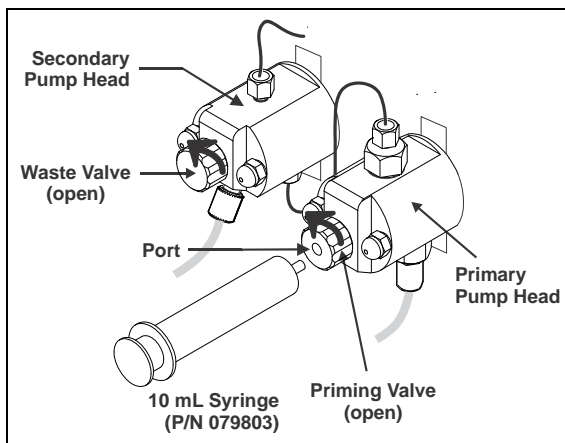

Figure 5-33. Priming the Pump Heads with IPA

3. In the **Pump Settings** window (see [Figure 3-6](#)), click **Pump On**.
4. Open the priming valve on the primary pump head by turning it one-quarter to one-half turn counterclockwise.
5. Use the syringe to slowly push alcohol through the pump.

NOTE Be careful not to push any air trapped in the syringe through the pump. Check the waste line from the secondary pump head to verify that there are no air bubbles.

6. Close the priming valve. **Do not overtighten.** Disconnect the syringe from the priming valve.
7. Let the pump run for several minutes, to purge alcohol from the pump heads. Then, click the **Prime** button in the **Pump Settings** window to flush the heads with the desired eluent.

IMPORTANT

Isopropyl alcohol may damage some columns. Be sure to thoroughly rinse the alcohol from the pump, using the process described in [Step 7](#).

8. Close the waste valve. **Do not overtighten.**
9. Select the flow rate required for the analysis.
10. In the **Pump Settings** window, click **Pump Off**.

5.18 Changing Main Power Fuses

1. Turn off the main power switch.



HIGH VOLTAGE—Disconnect the main power cord from its source and also from the rear panel of the Dionex ICS-2100.



HAUTE TENSION—Débranchez le cordon d'alimentation principal de sa source et du panneau arrière du Dionex ICS-2100.



HOCHSPANNUNG—Ziehen Sie das Netzkabel aus der Steckdose und der Netzbuchse auf der Rückseite des Dionex ICS-2100.

2. The fuse holder is part of the main power receptacle (see [Figure 5-34](#)) on the Dionex ICS-2100 rear panel. To remove the fuse holder, squeeze the tab on the top of the holder to release it and pull the holder straight out of its compartment.

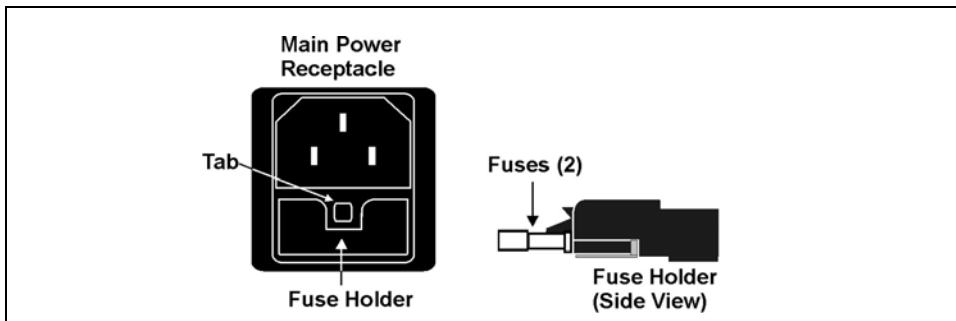

Figure 5-34. Main Power Fuse Holder

3. Replace the two fuses in the holder with new IEC 127 fast-blow fuses rated 3.15 amps (P/N 954745). Thermo Fisher Scientific recommends always replacing both fuses.
4. Reinsert the fuse holder into its compartment and push in until the tab clicks in place.
5. Reconnect the main power cord and turn on the power.

5.19 Replacing a Dionex EluGen Cartridge



The Dionex EluGen cartridge contains one of the following: a corrosive base (KOH, LiOH, or NaOH), or a corrosive acid (MSA). Wear protective eyewear and gloves when handling the cartridge.



La cartouche d'Dionex EluGen contient un de ce qui suit: une base corrosive (KOH, LiOH, ou NaOH), ou un acide corrosif (MSA). Porter des lunettes et des gants protectives en manipulant la cartouche.



Die Dionex EluGen-Kartusche enthält eine korrosive Base (KOH, LiOH oder NaOH), oder eine korrosive Säure (MSA). Tragen Sie daher beim Umgang mit der Kartusche eine Schutzbrille und Handschuhe.

The procedure for replacing an Dionex EluGen cartridge differs, depending on the type of cartridge:

- To replace a KOH, LiOH, MSA, or NaOH Dionex EluGen cartridge, go to [Section 5.19.1](#).
- To replace a K₂CO₃ cartridge, go to [Section 5.19.2](#).

5.19.1 Replacing a KOH, LiOH, MSA, or NaOH Dionex EluGen Cartridge

1. Turn off the pump from the Dionex ICS-2100 Control panel in Chromeleon or from the Dionex ICS-2100 touch screen **HOME** page.
2. Disconnect the Dionex EluGen cartridge cable from the **EGC-1** connector on the Dionex ICS-2100 top cover.
3. Disconnect the CR-TC cable from the **CR-TC** connector.

4. Remove the EGC VENT line (see [Figure 5-35](#)) from the Dionex EluGen cartridge by unscrewing the luer lock from the luer adapter.

If necessary, use a wrench to hold the luer adapter in place while unscrewing the vent line.

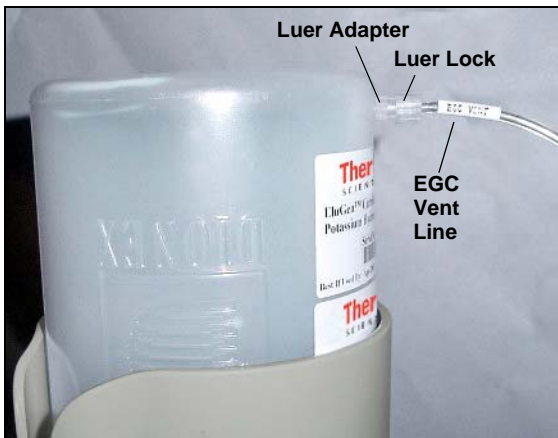

Figure 5-35. Dionex EluGen Cartridge Vent Line and Luer Fitting

5. Install the luer cap (P/N 053981), provided with the Dionex EluGen cartridge, onto the luer adapter. This prevents leaks from the vent opening when you turn over the cartridge ([see Step 7](#)).
6. Lift the Dionex EluGen cartridge straight up and out of the cartridge holder.
7. Turn the cartridge upside down and set it in the cartridge service area on top of the Dionex ICS-2100 (see [Figure 5-36](#) and [Figure 5-37](#)).



Figure 5-36. Dionex EluGen Cartridge Service Area



Figure 5-37. Dionex EluGen Cartridge in the Service Area

8. Disconnect the **EGC IN** and **EGC OUT** lines from the **INLET** and **OUTLET** ports on the Dionex EluGen cartridge (see [Figure 5-38](#)).

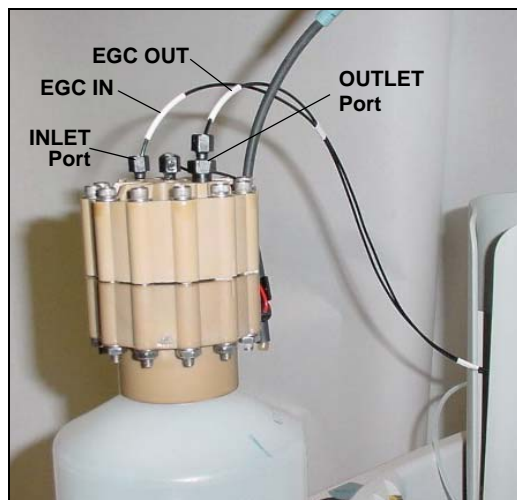

Figure 5-38. Disconnect the Dionex EluGen Cartridge Inlet and Outlet Port Lines

9. Follow the instructions in the Dionex EluGen cartridge manual, provided on the Thermo Scientific Reference Library DVD (P/N 053891), to prepare an expended Dionex EluGen cartridge for

disposal or to store a partially used Dionex EluGen cartridge for later use.

10. Remove the new Dionex EluGen cartridge from the shipping box.
11. Orient the Dionex EluGen cartridge with the fittings facing up and remove the plugs from the Dionex EluGen cartridge **INLET** and **OUTLET** ports (see [Figure 5-39](#)).

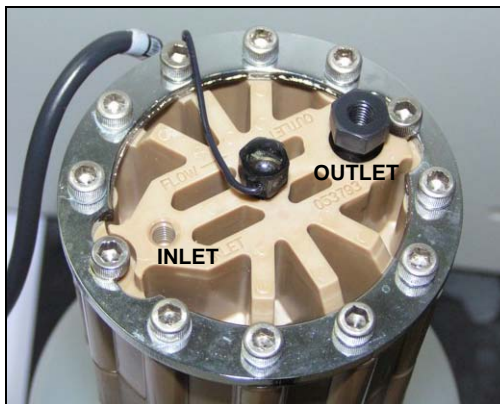

Figure 5-39. Dionex EluGen Cartridge Inlet and Outlet Ports

12. Set the Dionex EluGen cartridge in the service area on top of the Dionex ICS-2100 and orient it with the cable toward the EGC holder (see [Figure 5-40](#)).



Figure 5-40. Dionex EluGen Cartridge in Service Area

13. Connect **EGC IN** to the Dionex EluGen cartridge **INLET** port.
14. Locate the yellow 0.5 mL/min, 7 MPa (1000 psi) backpressure coil (P/N 053765) in the Dionex ICS-2100 Ship Kit (P/N 064375).
15. Connect one end of this coil to the Dionex EluGen cartridge **OUTLET** port (see [Figure 5-41](#)). Leave the other end of the coil unconnected.

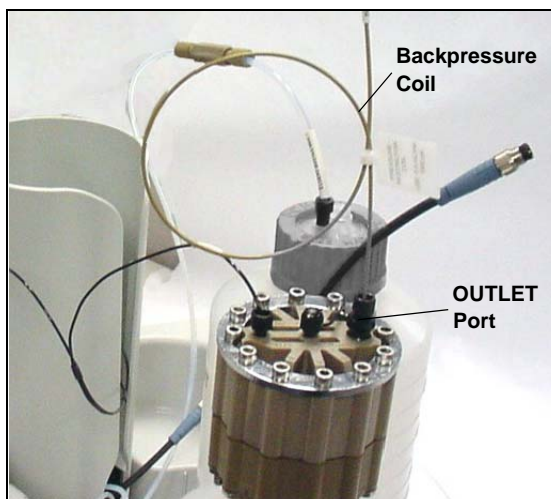

Figure 5-41. Dionex EluGen Cartridge Outlet Connection for Conditioning the Cartridge

NOTE The backpressure coil connection is temporary; it is used only during the Dionex EluGen cartridge conditioning procedure described in [“Conditioning the Dionex EluGen Cartridge”](#) on page 150.

16. Turn the Dionex EluGen cartridge over, with the fittings facing down. Shake the Dionex EluGen cartridge vigorously and tap it with the palm of your hand 10 to 15 times. Check that all bubbles trapped in the eluent generation chamber are dislodged.



The Dionex EluGen cartridge contains one of the following: a corrosive base (KOH, LiOH, or NaOH), or a corrosive acid (MSA). Wear protective eyewear and gloves when handling the cartridge.

La cartouche d'Dionex EluGen contient un de ce qui suit: une base corrosive (KOH, LiOH, ou NaOH), ou un acide corrosif (MSA). Porter des lunettes et des gants protectives en manipulant la cartouche.



Die Dionex EluGen-Kartusche enthält eine korrosive Base (KOH, LiOH oder NaOH), oder eine korrosive Säure (MSA). Tragen Sie daher beim Umgang mit der Kartusche eine Schutzbrille und Handschuhe.

- Slide the Dionex EluGen cartridge down into the holder until it stops. Make sure the cable and backpressure coil remain out of the holder (see [Figure 5-42](#)).

NOTE To avoid crimping the lines inside the holder, do not twist the cartridge before you slide it into the holder. The lines are designed to coil inside the holder.



Figure 5-42. Installing the Dionex EluGen Cartridge in the Holder

- Orient the cartridge's blue 4-pin electrical cable connector as shown in [Figure 5-43](#). Push it onto the **EGC-1** connector on the Dionex ICS-2100. Twist the ring on the cable connector fingertight to secure it.

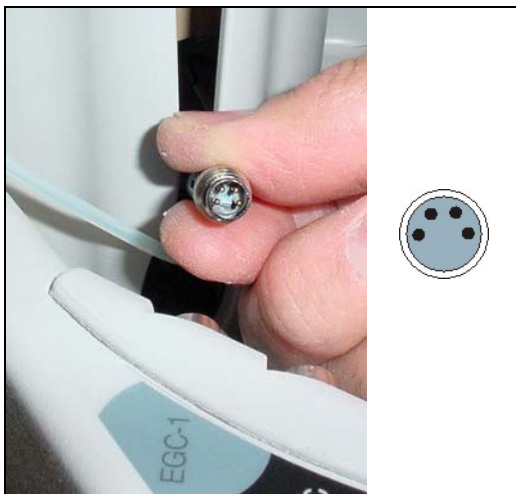

Figure 5-43. Connecting the Dionex EluGen Cartridge Cable

19. Remove the plug from the Dionex EluGen cartridge vent opening and connect the Dionex EluGen cartridge **VENT** line.

Recording the Dionex EluGen Cartridge Serial Number in Chromeleon

The serial number is printed on the Dionex EluGen cartridge label.

1. Open the Chromeleon Server Configuration program (select **Start > All Programs > Chromeleon > Server Configuration**).
2. Double-click the Dionex ICS-2100 system icon. The properties dialog box for the Dionex ICS-2100 appears.
3. Click the **Eluent Generator** tab (see [Figure 5-44](#)).
4. Select the **EGC-1** check box.
5. Enter the Dionex EluGen cartridge serial number and click **OK**.

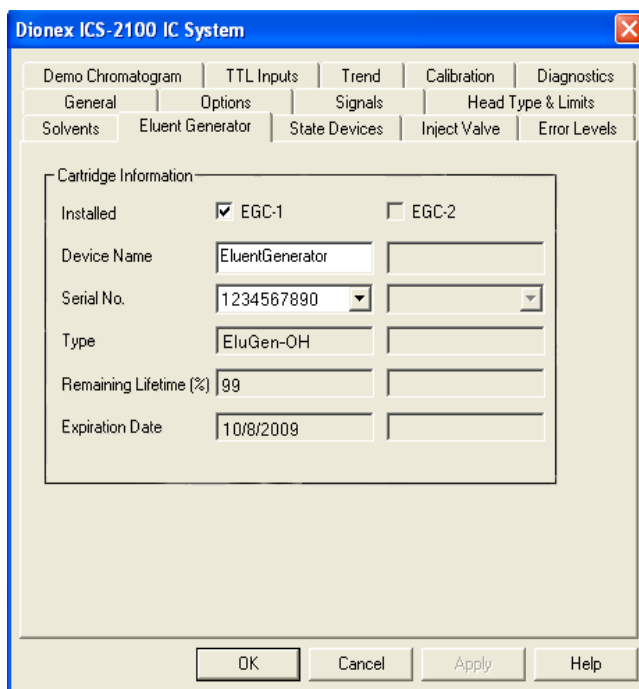

Figure 5-44. Eluent Generator Configuration Properties Example

Conditioning the Dionex EluGen Cartridge

Always condition the Dionex EluGen cartridge before initial use. This requires directing the backpressure coil connected to the Dionex EluGen cartridge outlet to waste, and then generating 50 mM of eluent at 1.00 mL/min for 30 minutes. Follow the steps below:

1. Set a temporary waste container, such as a beaker, on top of the Dionex ICS-2100 and direct the yellow backpressure coil from the Dionex EluGen cartridge **OUTLET** port to the container.
2. From the Chromeleon Control panel or the Dionex ICS-2100 touch screen **HOME** page, set the pump flow rate to **1.00 mL/min** and set the Dionex EluGen cartridge concentration to **50 mM**.
3. Verify that the suppressor, the auxiliary electrolytic device attached to the **EGC-2** connector (if installed), and the CR-TC are off.

IMPORTANT

To avoid damaging the suppressor, auxiliary electrolytic device (if installed), and CR-TC, always turn them off before conditioning the Dionex EluGen cartridge. The pump flow is on during conditioning; however, no flow reaches the suppressor, auxiliary electrolytic device, or CR-TC.

4. Verify that the **Automatically turn on with pump** options are not selected on the touch screen **SUPPRESSOR** page (see [Section B.9](#)) and **ELUENT GENERATOR** page (see [Section B.8](#)). Disabling these options lets you turn on the pump, without automatically turning on the suppressor and CR-TC.
5. Verify that the eluent reservoir is filled with ASTM filtered, Type 1 (18 megohm-cm) deionized water.
6. Turn on the pump.
7. Run at the selected settings (1.00 mL/min at 50 mM) for 30 minutes.
8. Turn off the pump.
9. Disconnect the Dionex EluGen cartridge cable.
10. Remove the backpressure tubing from the waste container and remove the waste container.

11. Lift the Dionex EluGen cartridge out of the holder, turn it over, and set it in the service area.
12. Disconnect the backpressure coil from the Dionex EluGen cartridge **OUTLET** port.
13. Connect the **EGC OUT** line from the holder to the **OUTLET** port (see [Figure 5-45](#)).

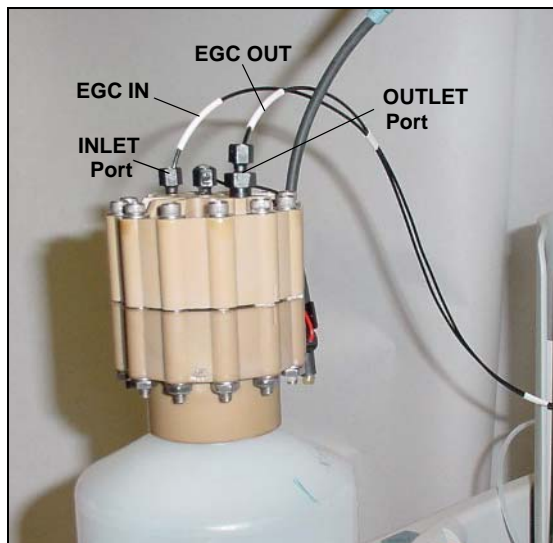

Figure 5-45. Dionex EluGen Cartridge Inlet and Outlet Connections

14. Turn over the Dionex EluGen cartridge (fittings facing down). Check for bubbles. If necessary, shake and tap the Dionex EluGen cartridge to remove bubbles.
15. Reinstall the Dionex EluGen cartridge in the holder.
16. Reconnect the Dionex EluGen cartridge cable.
17. Reconnect the CR-TC cable.
18. If you disabled the **Automatically turn on with pump** option in [Step 3](#), select the option.

5.19.2 Replacing a K_2CO_3 Cartridge

1. Turn off the pump from the Dionex ICS-2100 Control panel in Chromeleon or from the Dionex ICS-2100 touch screen **HOME** page.
2. Disconnect the Dionex EluGen cartridge cable from the **EGC-1** connector on the Dionex ICS-2100 top cover.
3. If an EPM is installed, disconnect the EPM cable from the **EGC-2** connector.

4. Remove the EGC **VENT** line (see [Figure 5-46](#)) from the Dionex EluGen cartridge by unscrewing the luer lock from the luer adapter.

If necessary, use a wrench to hold the luer adapter in place while unscrewing the vent line.

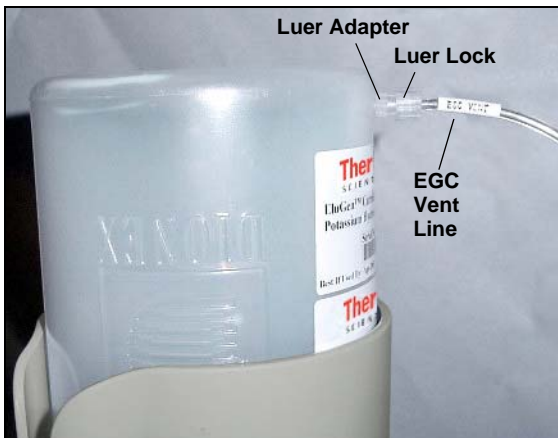

Figure 5-46. Dionex EluGen Cartridge Vent Line and Luer Fitting

5. Install the luer cap (P/N 053981), provided with the Dionex EluGen cartridge, onto the luer adapter. This prevents leaks from the vent opening when you turn over the cartridge ([see Step 7](#)).
6. Lift the cartridge straight up and out of the cartridge holder.
7. Turn the cartridge upside down and set it in the Dionex EluGen cartridge service area on top of the Dionex ICS-2100 (see [Figure 5-47](#) and [Figure 5-48](#)).



Figure 5-47. Dionex EluGen Cartridge Service Area



Figure 5-48. Dionex EluGen Cartridge In the Service Area

8. Disconnect the **EGC IN** and **EGC OUT** lines from the **INLET** and **OUTLET** fittings on the Dionex EluGen cartridge (see [Figure 5-49](#)).

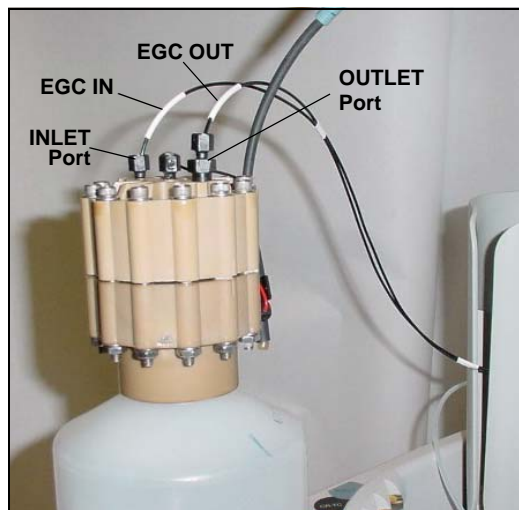

Figure 5-49. Disconnect the Dionex EluGen Cartridge Inlet and Outlet Port Lines

9. Follow the instructions in the Dionex EluGen cartridge manual, provided on the Thermo Scientific Reference Library DVD (P/N 053891), to prepare an expended Dionex EluGen cartridge for disposal or to store a partially used cartridge for later use.

10. Remove the new Dionex EluGen cartridge from the shipping box.
11. Orient the Dionex EluGen cartridge with the fittings facing up and remove the plugs from the Dionex EluGen cartridge **INLET** and **OUTLET** ports (see [Figure 5-50](#)).

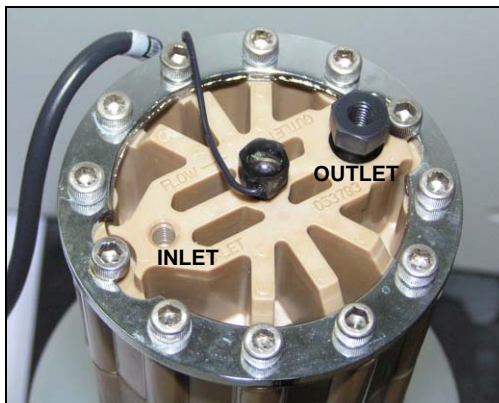

Figure 5-50. Dionex EluGen Cartridge Inlet and Outlet Ports

12. Set the Dionex EluGen cartridge in the service area on top of the Dionex ICS-2100 and orient it with the cable toward the EGC holder (see [Figure 5-51](#)).

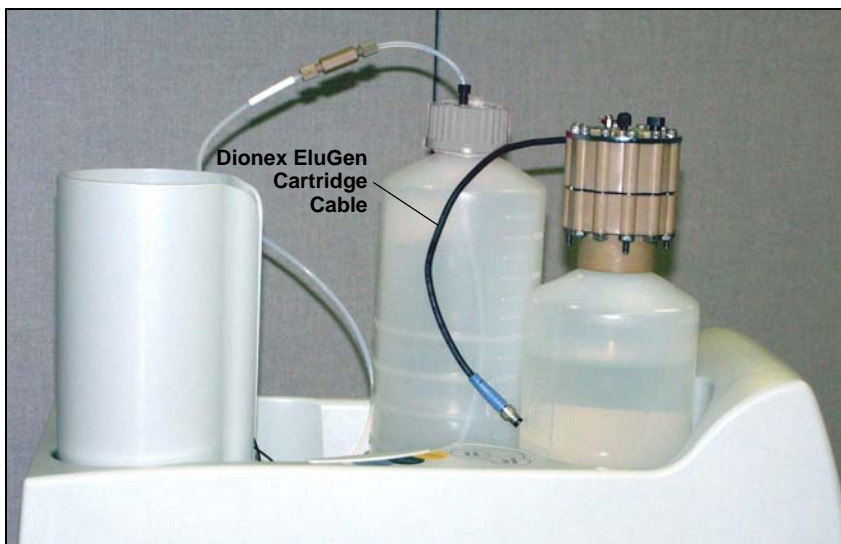

Figure 5-51. Dionex EluGen Cartridge in Service Area

13. Connect **EGC IN** to the Dionex EluGen cartridge **INLET** port.

14. Connect **EGC OUT** to the Dionex EluGen cartridge **OUTLET** port.
15. Turn the Dionex EluGen cartridge over (with the fittings facing down). **Shake the Dionex EluGen cartridge vigorously, and tap it with the palm of your hand 10 to 15 times. Check that all bubbles trapped in the eluent generation chamber are dislodged.**



CAUTION

The Dionex EluGen cartridge contains one of the following: a corrosive base (KOH, LiOH, or NaOH), a corrosive acid (MSA), or a concentrated K_2CO_3 solution. Wear protective eyewear and gloves when handling the cartridge.



MISE EN GARDE

La cartouche d'Dionex EluGen contient un de ce qui suit: une base corrosive (KOH, LiOH, ou NaOH), un acide corrosif (MSA), ou une solution concentrée de K_2CO_3 . Porter des lunettes et des gants protectives en manipulant la cartouche.



VORSICHT

Die Dionex EluGen-Kartusche enthält eine korrosive Base (KOH, LiOH oder NaOH), oder eine korrosive Säure (MSA). Tragen Sie daher beim Umgang mit der Kartusche eine Schutzbrille und Handschuhe.

16. Slide the Dionex EluGen cartridge down into the holder until it stops (see [Figure 5-52](#)). Make sure the cable remains out of the holder.

NOTE To avoid crimping the lines, do not twist the cartridge when you slide it into the holder. The lines are designed to coil inside the holder.



Figure 5-52. Dionex EluGen Cartridge Installed in the Holder

17. Remove the plug from the **EGC-1** connector on top of the Dionex ICS-2100.
18. Orient the cartridge's blue 4-pin electrical cable connector as shown in [Figure 5-53](#). Push it onto the **EGC-1** connector on the Dionex ICS-2100. Twist the ring on the cable connector fingertight to secure it.



Figure 5-53. Connecting the Dionex EluGen Cartridge Cable

19. Remove the plug from the Dionex EluGen cartridge vent opening and connect the **Dionex EluGen cartridge VENT** line.

Recording the Dionex EluGen Cartridge Serial Number in Chromeleon

The serial number is printed on a label on the Dionex EluGen cartridge.

1. Open the Server Configuration program (select **Start > All Programs > Chromeleon > Server Configuration**).
2. Double-click the Dionex ICS-2100 system icon. The properties dialog box for the Dionex ICS-2100 appears.
3. Click the **Eluent Generator** tab.
4. Select the **EGC-1** check box.
5. Enter the Dionex EluGen cartridge serial number. Verify that the cartridge type is **Carb**. If not, make sure the cartridge serial number was entered correctly.
6. Click **OK**.

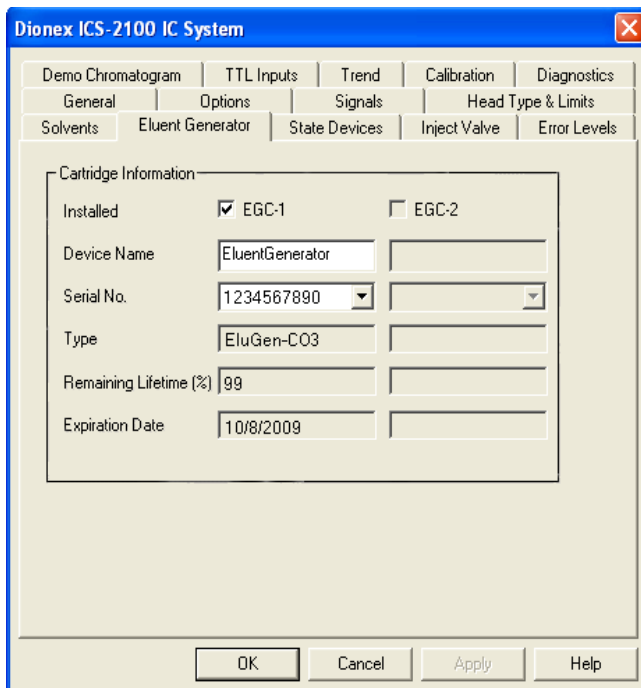

Figure 5-54. Eluent Generator Configuration Properties Example

Continue on to one of the following sections, depending on the type of eluent to be generated:

- For carbonate eluent, go to [“Plumbing the Dionex EluGen Cartridge for Conditioning with Carbonate Eluent”](#) on page 159.
- For carbonate/bicarbonate eluent, go to [“Plumbing the Dionex EluGen Cartridge and EPM for Conditioning with Carbonate/Bicarbonate Eluent”](#) on page 162.

Plumbing the Dionex EluGen Cartridge for Conditioning with Carbonate Eluent

Figure 5-55 illustrates the liquid flow path during the Dionex EluGen cartridge conditioning procedure with carbonate eluent.

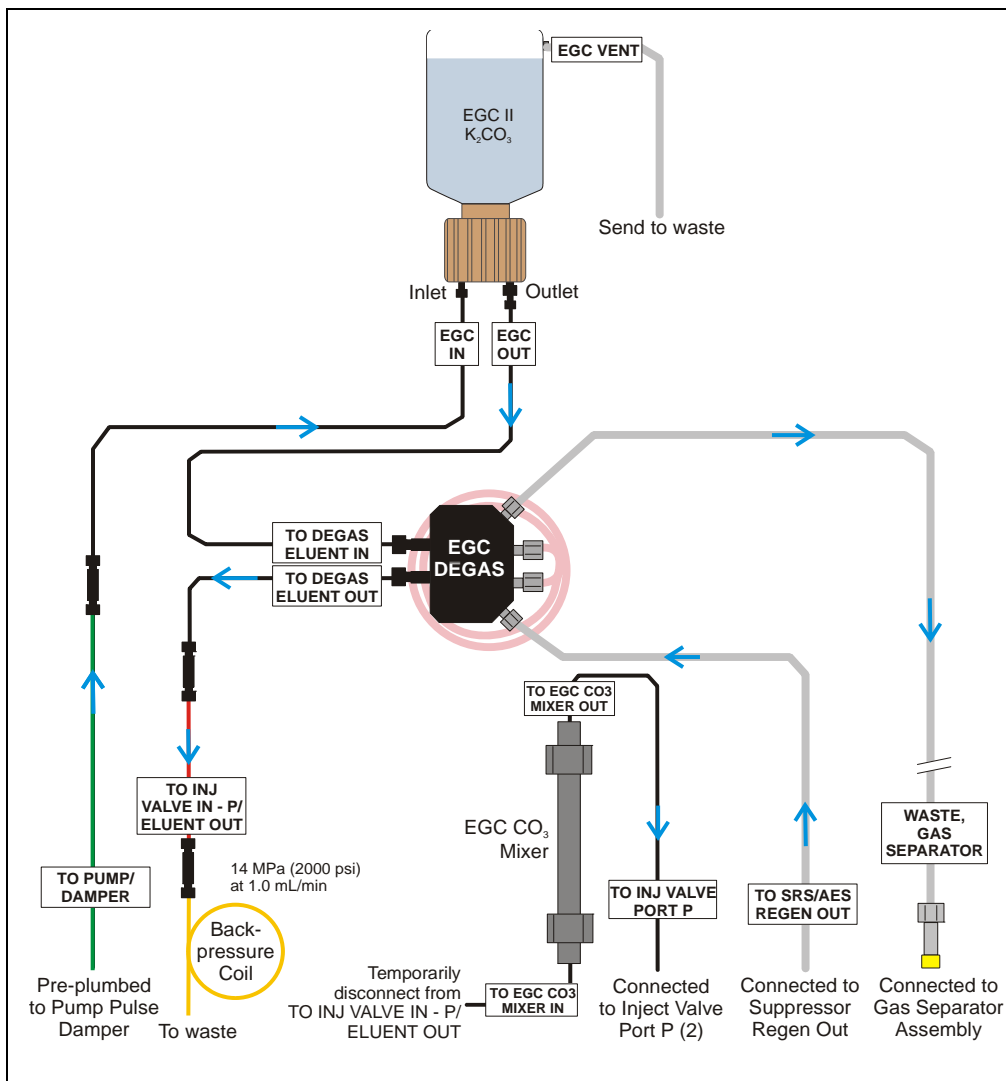

Figure 5-55. Dionex EluGen Cartridge Plumbing for Conditioning with Carbonate Eluent

Dionex ICS-2100 Ion Chromatography System

1. Disconnect the **TO INJ VALVE IN - P/ELUENT OUT** line from the EGC CO₃ Mixer inlet.
2. Locate the yellow 0.5 mL/min, 7 MPa (1000 psi) backpressure coil (P/N 053765) and a 10-32 to 10-32 coupler (P/N 042627) in the Dionex ICS-2100 Ship Kit (P/N 064375).
3. Use the coupler to connect the **TO INJ VALVE IN - P/ELUENT OUT** line to one end of the backpressure coil (see [Figure 5-56](#)).
4. Direct the free end of the backpressure coil to a temporary waste container.

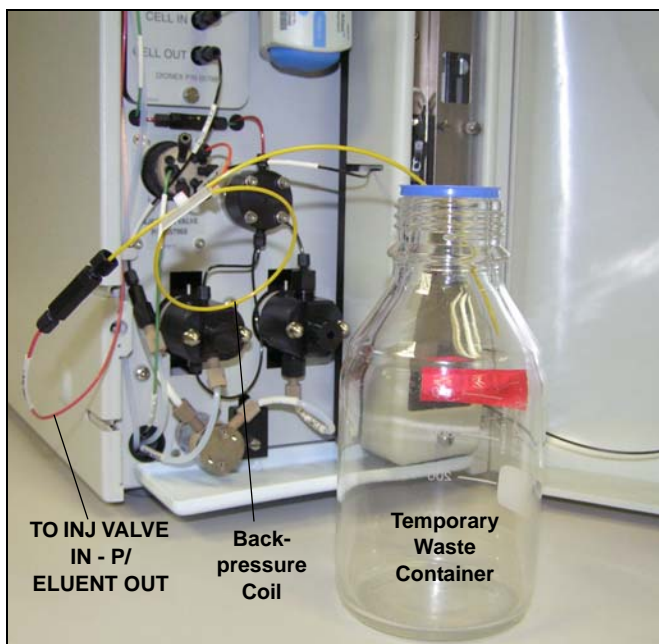

Figure 5-56. Plumbing Connections for Conditioning the Dionex EluGen Cartridge with Carbonate Eluent

Conditioning the Dionex EluGen Cartridge

Always condition the Dionex EluGen cartridge for 30 minutes before initial use.

1. Make sure the eluent reservoir is filled with ASTM filtered, Type I (18-megohm) deionized water.
2. Verify that the suppressor and the auxiliary electrolytic device attached to the **EGC-2** connector (if installed) are off.

IMPORTANT

To avoid damaging the suppressor (and auxiliary electrolytic device, if installed), always turn them off before conditioning the Dionex EluGen cartridge. The pump flow is on during conditioning; however, no flow reaches the suppressor or auxiliary electrolytic device.

3. Verify that the **Automatically turn on with pump** option is not selected on the Dionex ICS-2100 touch screen **SUPPRESSOR** page (see [Section B.9](#)). Disabling this option lets you turn on the pump, without automatically turning on the suppressor.
4. From the Control panel in Chromeleon or the touch screen **HOME** page, set the pump flow rate to **1.00 mL/min**.
5. Turn on the pump.
6. From the Chromeleon Control panel or the touch screen **ELUENT GENERATOR** page, set the **EGC-1** concentration to **9 mM**.
7. Turn on the EGC-1 current.
8. Run at these settings for 30 minutes.
9. Turn off the EGC-1 current.
10. Turn off the pump.
11. Remove the backpressure coil.
12. Reconnect the **TO INJ VALVE IN - P/ELUENT OUT** line to the mixer inlet.

Plumbing the Dionex EluGen Cartridge and EPM for Conditioning with Carbonate/Bicarbonate Eluent

Figure 5-57 illustrates the liquid flow path through the eluent generator during conditioning with carbonate/bicarbonate eluent.

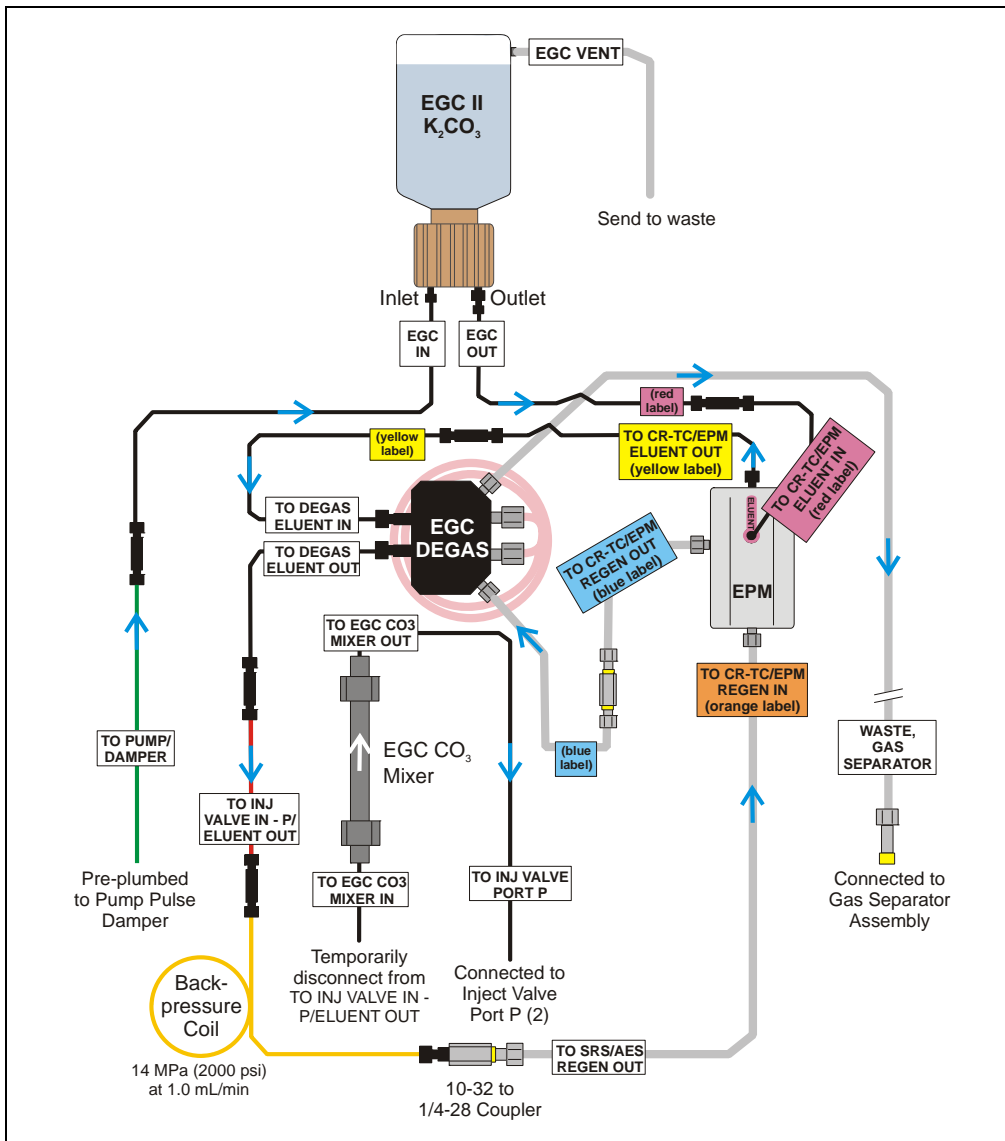

Figure 5-57. Plumbing for Conditioning with Carbonate/Bicarbonate Eluent

1. Locate the yellow 0.5 mL/min, 7 MPa (1000 psi) backpressure coil (P/N 053765) and 10-32 to 1/4-28 coupler (P/N 042806) in the Dionex ICS-2100 Ship Kit (P/N 064375).
2. Disconnect the **TO INJ VALVE IN - P/ELUENT OUT** line from the EGC CO₂ Mixer inlet.
3. Connect one end of the backpressure coil to the **TO INJ VALVE IN - P/ELUENT OUT** line.
4. Connect the 10-32 to 1/4-28 coupler to the free end of the backpressure coil.
5. Disconnect the **TO SRS/AES REGEN OUT** line from the suppressor **REGEN OUT** port.
6. Connect the **TO SRS/AES REGEN OUT** line to the 10-32 to 1/4-28 coupler (see [Figure 5-58](#)).

NOTE The backpressure coil connection in [Figure 5-58](#) is temporary; it is required only during the conditioning procedure described in the next section.



Figure 5-58. Backpressure Coil Connections for Conditioning the EPM with Carbonate/Bicarbonate Eluent

Conditioning the Dionex EluGen Cartridge

Always condition the Dionex EluGen cartridge for 30 minutes before initial use.

1. Make sure the eluent reservoir is filled with ASTM filtered, Type I (18-megohm) deionized water.
2. Verify that the suppressor and the auxiliary electrolytic device (if installed) are off.

IMPORTANT

To avoid damaging the suppressor (and auxiliary electrolytic device, if installed), always turn them off before conditioning the Dionex EluGen cartridge. The pump flow is on during conditioning; however, no flow reaches the suppressor or auxiliary electrolytic device.

3. Verify that the **Automatically turn on with pump** option is not selected on the Dionex ICS-2100 touch screen **SUPPRESSOR** page (see [Section B.9](#)). Disabling this option lets you turn on the pump, without automatically turning on the suppressor.
4. From the Dionex ICS-2100 Control panel in Chromeleon or the touch screen **HOME** page, set the pump flow rate to **1.00 mL/min**.
5. Turn on the pump.
6. Select the following settings from the Chromeleon Control panel or the touch screen **ELUENT GENERATOR** page:
 - Set the **EGC-1** concentration to **9 mM**.
 - Set the **EGC-2** concentration to **1 mM**.
7. Turn on the EGC-1 and EGC-2 currents.
8. Run at these settings for 30 minutes.
9. Turn off the EGC-1 and EGC-2 currents.
10. Turn off the pump.
11. Remove the backpressure coil.
12. Reconnect the **TO INJ VALVE IN - P/ELUENT OUT** line to the mixer inlet.
13. Reconnect the **TO SRS/AES REGEN OUT** line to the suppressor **REGEN OUT** port.

5.20 Replacing the CR-TC

1. Turn off the pump from the Dionex ICS-2100 Control panel in Chromeleon or from the touch screen **HOME** page.
2. Follow the instructions in [Section 5.19.1, Step 2](#) through [Step 8](#) to disconnect the Dionex EluGen cartridge and CR-TC cables, cap the Dionex EluGen cartridge vent opening, remove the Dionex EluGen cartridge from the holder, and disconnect the inlet and outlet tubing.
3. Disconnect the line labeled **TO INJ VALVE IN - P/ELUENT OUT** from port **P (2)** on the injection valve and disconnect the line labeled **SRS/AES REGEN OUT** from the **REGEN OUT** port on the suppressor.
4. Lift up the holder and tilt it to view the bottom of the holder.
5. Brace the holder against the back corner of the Dionex ICS-2100.
6. Grasp the top of the CR-TC and lift up to disconnect it from the holder.
7. Disconnect the liquid lines from the four ports on the CR-TC (see [Figure 5-59](#)).

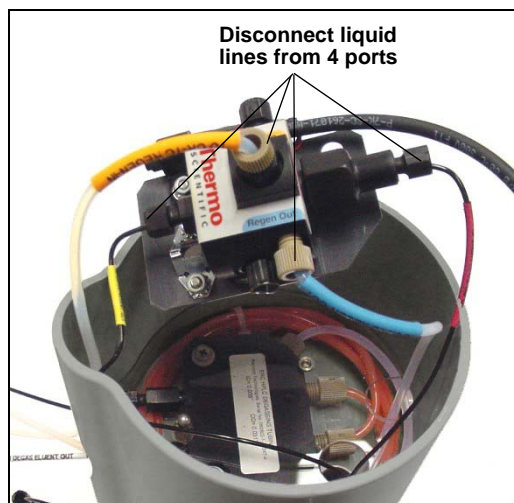

Figure 5-59. Disconnecting CR-TC Liquid Lines

8. Remove the CR-TC from the holder.
9. Remove the plugs from the ports on the new CR-TC (P/N 060477, anion; P/N 060478, cation). Reconnect the liquid lines that were disconnected in [Step 7](#) to the corresponding ports on the new CR-TC.

10. Check that none of the lines are caught under the CR-TC and then push the CR-TC onto the metal stud inside the EGC holder. Push down until the CR-TC snaps into place (see [Figure 5-60](#)).

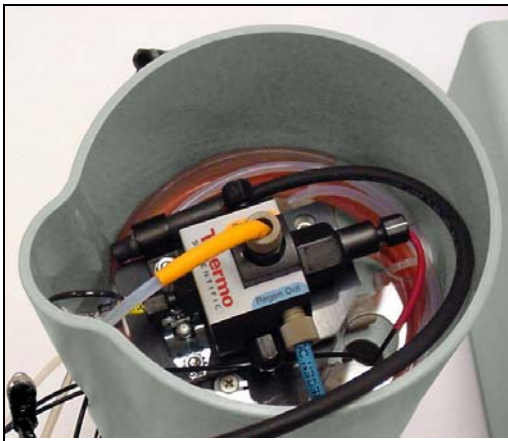

Figure 5-60. CR-TC Installed in Holder

11. Feed the CR-TC cable through the slot on the side of the EGC holder (see [Figure 5-61](#)).
12. Turn the EGC holder right-side up.



Figure 5-61. CR-TC Cable

13. Reconnect the **EGC IN** and **EGC OUT** lines to the Dionex EluGen cartridge inlet and outlet ports.
14. Turn over the Dionex EluGen cartridge (fittings facing down). Check for bubbles in the eluent generation chamber; if necessary, shake and tap the Dionex EluGen cartridge to remove bubbles.

15. Reinstall the Dionex EluGen cartridge in the holder.
16. Remove the cap on the luer adapter by twisting. **Save the cap.**
17. Twist the luer lock and **EGC VENT** line into the luer adapter.
18. Do not connect the Dionex EluGen cartridge cable until after hydrating the CR-TC.

Hydrating the CR-TC

The CR-TC must be hydrated before initial use by running ASTM filtered, Type 1 (18 megohm-cm) deionized water through the CR-TC for 10 minutes, while bypassing the columns and suppressor.

[Figure 5-62](#) illustrates the liquid flow path through the CR-TC during the hydration procedure.

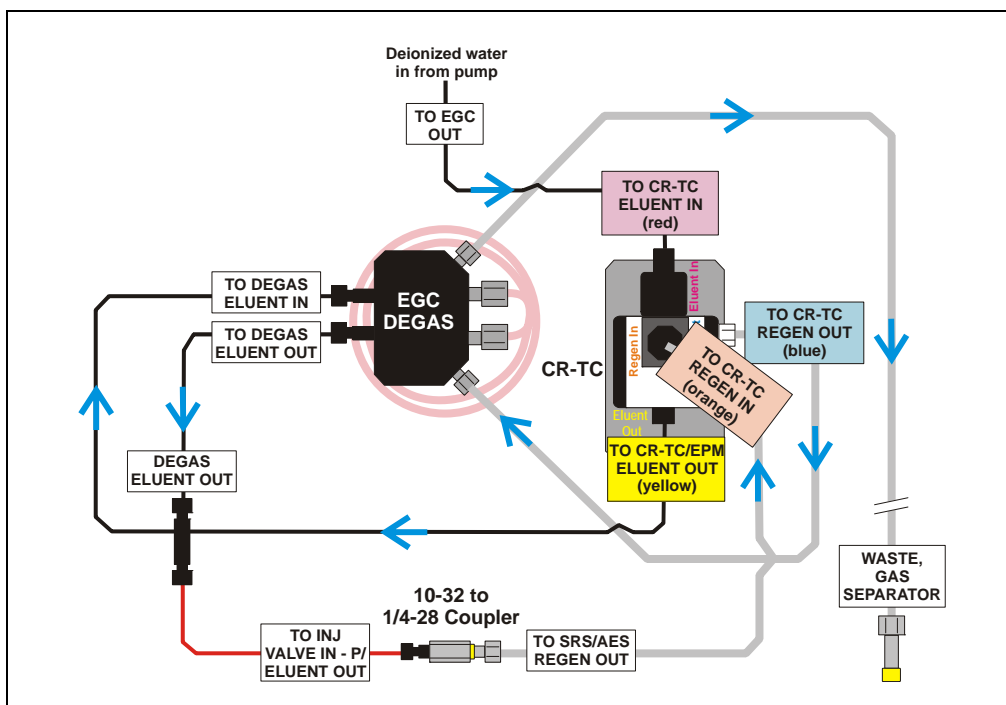

Figure 5-62. CR-TC Plumbing for Hydration

1. Locate the 10-32 to 1/4-28 coupler (P/N 042806) in the Dionex ICS-2100 Ship Kit (P/N 064375).
2. Use the coupler to connect the line labeled **TO INJ VALVE IN - P/ELUENT OUT** and the line labeled **SRS/AES REGEN OUT**.
3. Verify that the current to the suppressor and the auxiliary electrolytic device (if installed) is turned off.

IMPORTANT

To avoid damaging the suppressor and auxiliary electrolytic device (if installed), always turn them off before hydrating the CR-TC. The pump flow is on during hydrating; however, no flow reaches the suppressor or auxiliary electrolytic device.

4. Verify that the **Automatically turn on with pump** option is not selected on the Dionex ICS-2100 touch screen **ELUENT GENERATOR** page (see [Section B.8](#)). Disabling this option lets you turn on the pump, without automatically turning on the CR-TC.
5. Turn on the pump and set the flow to the rate recommended for your application. Pump deionized water through the CR-TC for at least 10 minutes.
6. Turn off the pump and disconnect the coupler.
7. Reconnect the line labeled **TO INJ VALVE IN - P/ELUENT OUT** to port **(P) 2** on the injection valve.
8. Reconnect the line labeled **TO SRS/AES REGEN OUT** to the **REGEN OUT** port on the suppressor.
9. Reconnect the CR-TC and Dionex EluGen cartridge cables.
10. If you disabled the **Automatically turn on with pump** option in [Step 3](#), select the option.

5.21 Replacing the EPM Electrolytic pH Modifier

1. Turn off the pump from the Dionex ICS-2100 Control panel in Chromeleon or from the touch screen **HOME** page.
2. Disconnect the EPM electrical cable from the **EGC-2** connector on the Dionex ICS-2100 top cover.
3. Disconnect the four liquid lines from the ports on the EPM.
4. Lift up the mounting bracket with the EPM attached and remove the bracket and EPM from the EGC holder.
5. Pull the EPM off the mounting bracket.
6. Remove the plugs from the ports on the new EPM (P/N 063175).
7. Push the EPM onto the ball studs on the mounting bracket (see [Figure 5-63](#)).

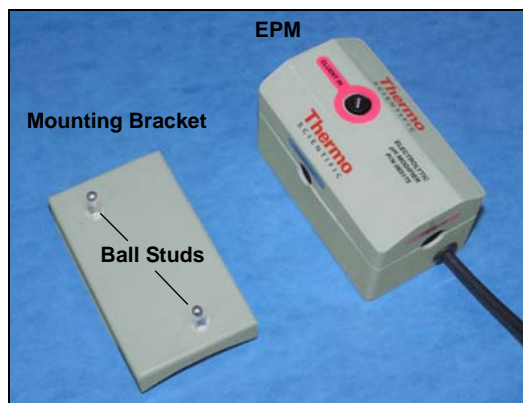

Figure 5-63. EPM and Mounting Bracket

8. Reinstall the mounting bracket with new EPM attached onto the EGC holder.
9. Reconnect the liquid lines that were disconnected in [Step 3](#) to the corresponding ports on the new EPM.
10. Connect the EPM electrical cable to the **EGC-2** connector.

5.21.1 Recording the EPM Serial Number in Chromeleon

The serial number is printed on a label on the EPM.

1. Open the Server Configuration program (select **Start > All Programs > Chromeleon > Server Configuration**).
2. Double-click the Dionex ICS-2100 system icon. The properties dialog box for the Dionex ICS-2100 appears.
3. Click the **Eluent Generator** tab (see [Figure 5-44](#)).
4. Select the **EGC-2** check box.
5. Enter the serial number of the EPM.
6. Verify that the cartridge type is **pH Mod**. If not, make sure the serial number was entered correctly.
7. Click **OK**.

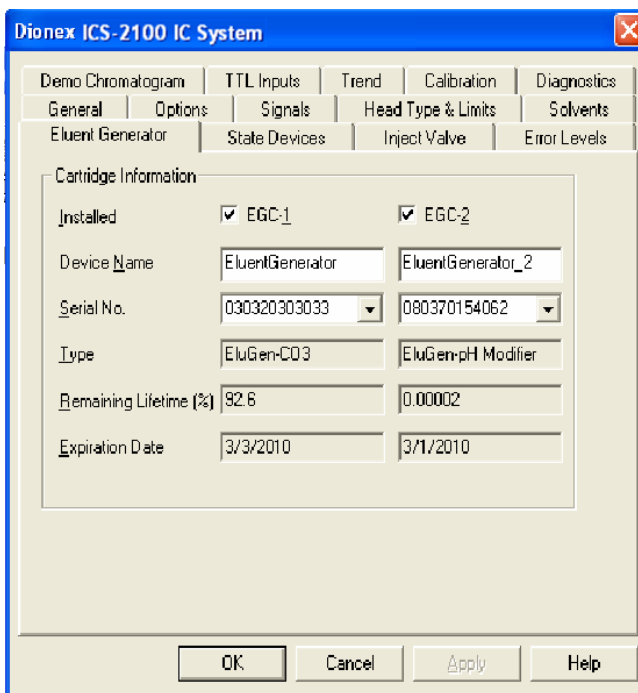

Figure 5-64. Eluent Generator Configuration Properties Example

5.21.2 Plumbing the EPM for Hydrating and Conditioning

[Figure 5-57](#) illustrates the liquid flow path during hydration and conditioning.

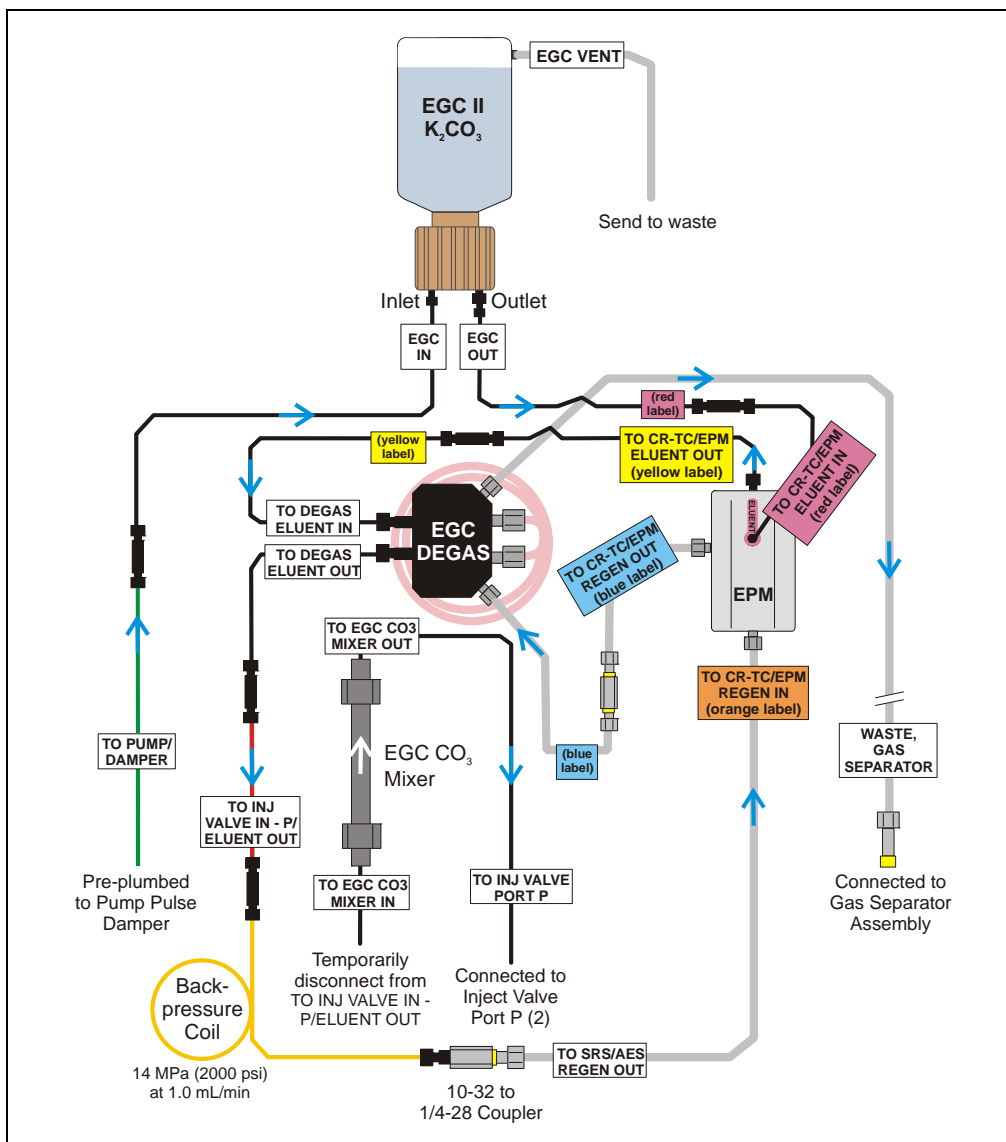

Figure 5-65. Dionex EluGen Cartridge and EPM Plumbing for Conditioning

Dionex ICS-2100 Ion Chromatography System

1. Disconnect the **TO INJ VALVE IN - P/ELUENT OUT** line from the EGC CO₂ Mixer inlet.
2. Use a 10-32 to 10-32 coupler (P/N 042627) to connect the yellow 0.5 mL/min, 7 MPa (1000 psi) backpressure coil (P/N 053765) to the **TO INJ VALVE IN - P/ELUENT OUT** line.
3. Connect a 10-32 to 1/4-28 coupler (P/N 042806) to the free end of the backpressure coil.
4. Disconnect the **TO SRS/AES REGEN OUT** line from the suppressor **REGEN OUT** port.
5. Connect the **TO SRS/AES REGEN OUT** line to the 10-32 to 1/4-28 coupler (see [Figure 5-66](#)).

NOTE The backpressure coil connection in [Figure 5-66](#) is temporary; it is used only during the hydration and conditioning procedure described in the next section.

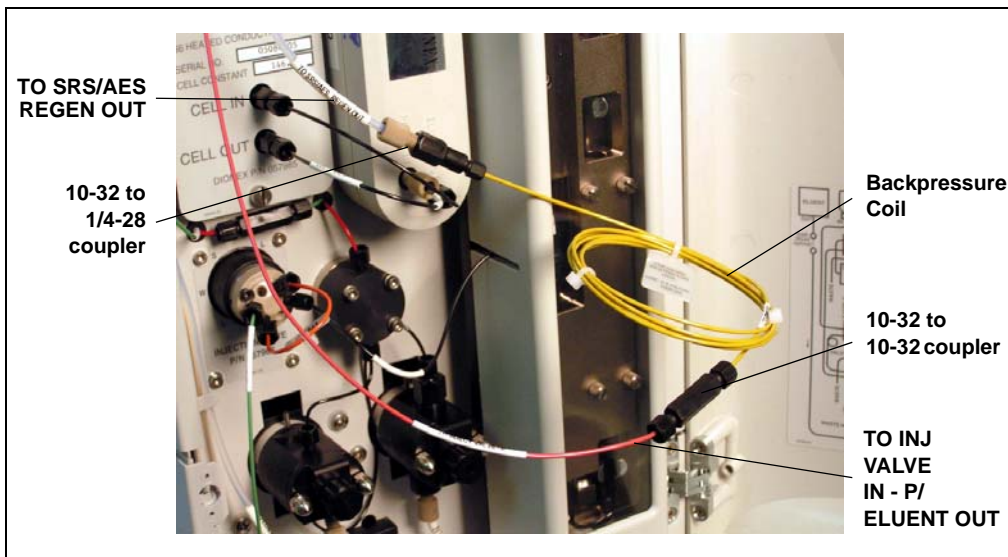

Figure 5-66. Backpressure Coil Connections for Hydrating and Conditioning the EPM with Carbonate Eluent

5.21.3 Hydrating and Conditioning the EPM

Follow the steps below to hydrate the EPM for 5 minutes and then condition the EPM for 30 minutes.

1. Fill the eluent reservoir with ASTM filtered, Type I (18-megohm) deionized water.
2. Verify that the suppressor and the auxiliary electrolytic device (if installed) are off.

IMPORTANT

To avoid damaging the suppressor and auxiliary electrolytic device (if installed), always turn them off before conditioning the EPM and Dionex EluGen cartridge. The pump flow is on during conditioning; however, no flow reaches the suppressor or auxiliary electrolytic device.

3. Verify that the Dionex EluGen cartridge is off.
4. Verify that the **Automatically turn on with pump** options are not selected on the Dionex ICS-2100 touch screen **SUPPRESSOR** page (see [Section B.9](#)) and **ELUENT GENERATOR** page (see [Section B.8](#)). Disabling these options lets you turn on the pump, without automatically turning on the suppressor and Dionex EluGen cartridge.
5. From the Dionex ICS-2100 Control panel in Chromeleon or the Dionex ICS-2100 touch screen **HOME** page, set the pump flow rate to **1.00 mL/min**.
6. Turn on the pump.
7. Run the pump for 5 minutes to hydrate the EPM.
8. Select the following settings from the Chromeleon Control panel or the touch screen **ELUENT GENERATOR** page:
 - Set the **EGC-1** concentration to **9 mM**.
 - Set the **EGC-2** concentration to **1 mM**.
9. Turn on the EGC-1 and EGC-2 currents.
10. Run at these settings for 30 minutes.
11. Turn off the EGC-1 and EGC-2 currents.
12. Turn off the pump.

13. Remove the backpressure coil and couplers from the **TO INJ VALVE IN - P/ELUENT OUT** and **TO SRS/AES REGEN OUT** lines.
14. Reconnect the **TO INJ VALVE IN - P/ELUENT OUT** line to the EGC CO₃ Mixer inlet.
15. Reconnect the **TO SRS/AES REGEN OUT** line to the suppressor **REGEN OUT** port.

5.22 Replacing the EGC CO₃ Mixer

5.22.1 Installing the New EGC CO₃ Mixer

1. Turn off the pump from the Dionex ICS-2100 Control panel in Chromeleon or from the touch screen **HOME** page.
2. Disconnect the inlet and outlet lines (labeled **TO EGC CO3 MIXER IN** and **TO EGC CO3 MIXER OUT**) from the existing mixer and pull the mixer off the mounting clips.
3. Orient the new EGC CO₃ Mixer (P/N 079943) with the outlet pointing upward and push it onto the mounting clips (see [Figure 5-67](#)). The mixer outlet must point upward to ensure thorough mixing of the eluent.

4. Connect the **TO EGC CO₃ MIXER IN** line to the mixer inlet and connect the **TO EGC CO₃ MIXER OUT** line to the mixer outlet.



Figure 5-67. Dionex ICS-2100 with an EGC CO₃ Mixer Installed

5.22.2 Filling the EGC CO₃ Mixer with Deionized Water

Before initial use, follow the steps below to temporarily fill the EGC CO₃ Mixer with deionized water. Then, follow the steps in the next section to fill the mixer with eluent of the required concentration for the application to be run.

1. Verify that the EGC-1 and EGC-2 currents are off.
2. Disconnect the Dionex EluGen cartridge inlet line (labeled **TO PUMP/DAMPER**) from the coupler that connects it to the green pump outlet line (see [Figure 5-68](#)).

4. Connect the pump outlet to the mixer inlet (see [Figure 5-69](#)).

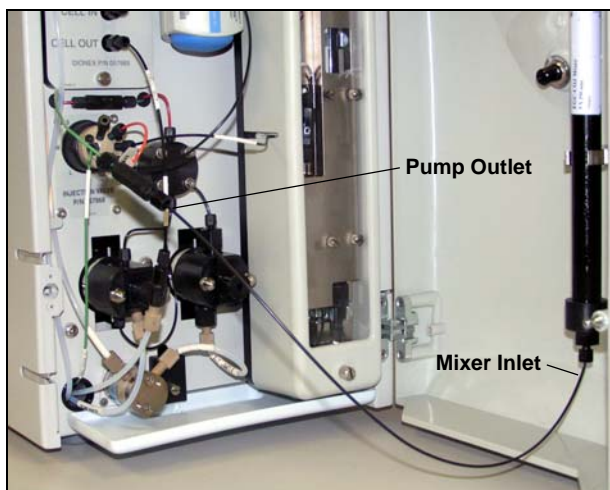

Figure 5-69. Pump Outlet Connected to Mixer Inlet for Mixer Hydration

5. Disconnect the mixer outlet line (labeled **TO INJ VALVE PORT P**) from port **P (2)** on the injection valve.
6. Direct the mixer outlet line to a temporary waste container, such as a beaker.
7. From the Dionex ICS-2100 Control panel in Chromeleon or the Dionex ICS-2100 touch screen **HOME** page, set the pump flow rate to **5.00 mL/min**.
8. Verify that the suppressor and the auxiliary electrolytic device (if installed) are off.

IMPORTANT

To avoid damaging the suppressor and auxiliary electrolytic device (if installed), always turn them off before filling the mixer. The pump flow is on during filling; however, no flow reaches the suppressor or auxiliary electrolytic device.

9. Verify that the **Automatically turn on with pump** option is not selected on the touch screen **SUPPRESSOR** page (see [Section B.9](#)). Disabling this option lets you turn on the pump, without automatically turning on the suppressor.
10. Turn on the pump.

11. Run the pump until the mixer is filled and there is a consistent flow of water exiting the mixer outlet.

It takes about 5 minutes to fill a 4-mm mixer and about 2 minutes to fill a 2-mm mixer.

12. Turn off the pump.

5.22.3 Filling the EGC CO₃ Mixer with Eluent

Before initial use, follow the steps in this section to fill the EGC CO₃ Mixer with the eluent required for the application to be run. The procedure varies slightly, depending on the type of eluent to be generated:

- For carbonate eluent, see [“Filling the EGC CO₃ Mixer with Carbonate Eluent”](#) below.
- For carbonate/bicarbonate eluent, see [“Filling the EGC CO₃ Mixer with Carbonate/Bicarbonate Eluent”](#) on page 182.

Filling the EGC CO₃ Mixer with Carbonate Eluent

[Figure 5-70](#) illustrates the liquid flow path through the eluent generator components during initial filling of the EGC CO₃ Mixer with carbonate eluent.

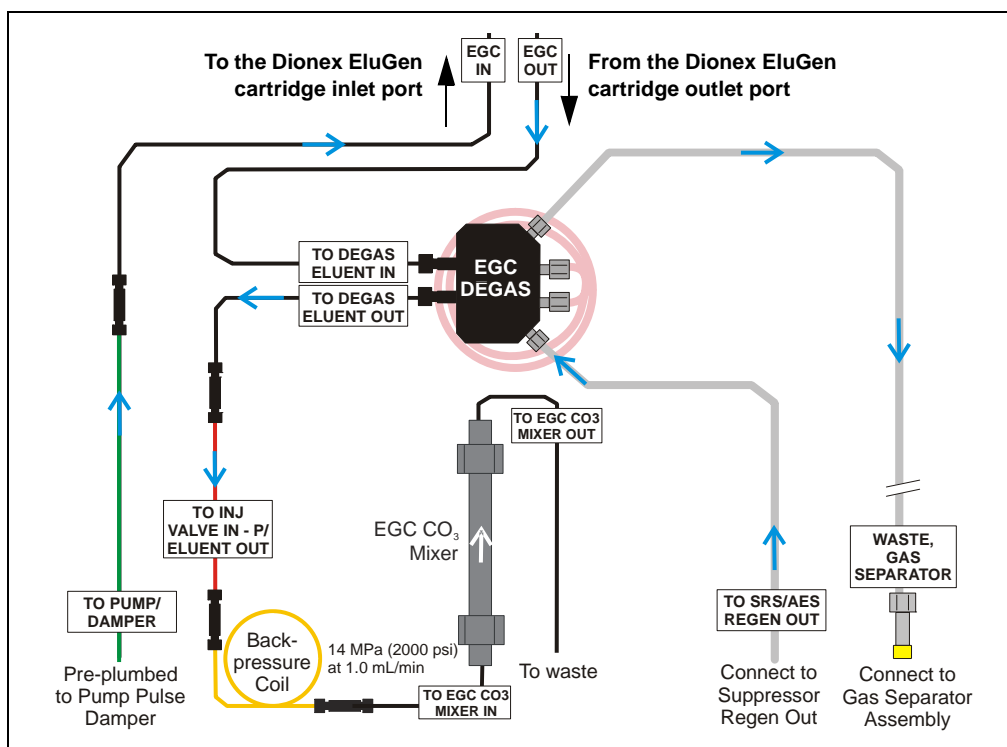

Figure 5-70. Plumbing for Initial Filling of the EGC CO₃ Mixer with Carbonate Eluent

1. Locate the yellow 0.5 mL/min, 7 MPa (1000 psi) backpressure coil (P/N 053765) and a 10-32 to 10-32 coupler (P/N 042627) in the Dionex ICS-2100 Ship Kit (P/N 064375).
2. Use the coupler to connect one end of the backpressure coil to the **TO INJ VALVE IN - P/ELUENT OUT** line.
3. Connect the other end of the backpressure coil to the coupler on the mixer inlet.

NOTE The backpressure coil connection is temporary; it is required only during initial filling of the mixer.

4. Direct the mixer outlet to a temporary waste container, such as a beaker.
5. Verify that the suppressor and the auxiliary electrolytic device (if installed) are off.

IMPORTANT

To avoid damaging the suppressor and auxiliary electrolytic device (if installed), always turn them off before filling the mixer. The pump flow is on during filling; however, no flow reaches the suppressor or auxiliary electrolytic device.

6. Verify that the **Automatically turn on with pump** option is not selected on the Dionex ICS-2100 touch screen **SUPPRESSOR** page (see [Section B.9](#)). Disabling this option lets you turn on the pump, without automatically turning on the suppressor.
7. From the Dionex ICS-2100 Control panel in Chromeleon or the touch screen **HOME** page, set the pump flow rate to the rate required for the application.
8. Turn on the pump.
9. Verify that the system backpressure is between 14 and 16 MPa (2000 and 2300 psi). If necessary, adjust the pressure by adding or removing backpressure tubing.
10. From the Chromeleon Control panel or the touch screen **ELUENT GENERATOR** page, set the **EGC-1** concentration to the value required for your application.
11. Turn on the **EGC-1** current.

12. Run at these settings until a consistent flow of eluent is exiting the mixer outlet. At a flow rate of 1 mL/min it will take about 16 minutes to fill a 4-mm mixer and about 5 minutes to fill a 2-mm mixer.

NOTE The void volume of the 4-mm mixer is about 16 mL. The void volume of the 2-mm mixer is about 5 mL.

13. Turn off the **EGC-1** current.
14. Turn off the pump.
15. Remove the backpressure coil from the **TO INJ VALVE IN - P/ELUENT OUT** line and the mixer inlet.
16. Retain the coupler on the mixer inlet.
17. Reconnect the **TO INJ VALVE IN - P/ELUENT OUT** line to the coupler on the mixer inlet.
18. Reconnect the mixer outlet line to port **P (2)** on the injection valve.

Filling the EGC CO₃ Mixer with Carbonate/Bicarbonate Eluent

Figure 5-71 illustrates the liquid flow path through the eluent generator components during initial filling of the EGC CO₃ Mixer with carbonate/bicarbonate eluent.

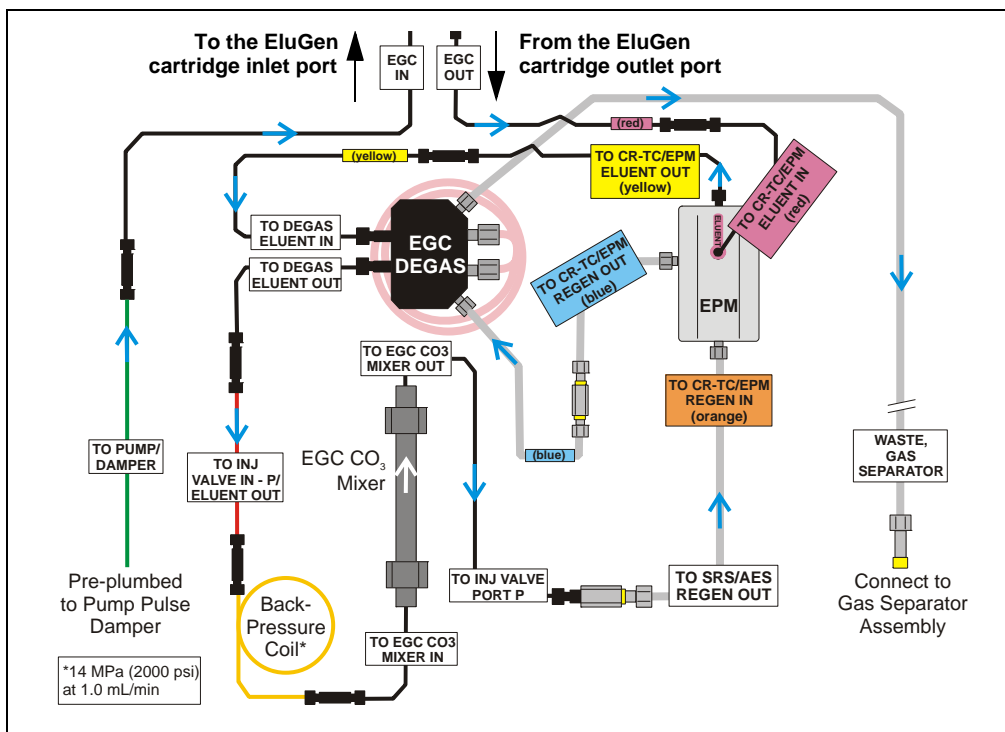

Figure 5-71. Plumbing for Initial Filling of the EGC CO₃ Mixer with Carbonate/Bicarbonate

1. Locate the following items in the Dionex ICS-2100 Ship Kit (P/N 064375): a yellow 0.5 mL/min, 7 MPa (1000 psi) backpressure coil (P/N 053765), a 10-32 to 10-32 coupler (P/N 042627), and a 10-32 to 1/4-28 coupler (P/N 042806).
2. Use the 10-32 to 10-32 coupler to connect one end of the backpressure coil to the **TO INJ VALVE IN - P/ELUENT OUT** line (see [Figure 5-72](#)).
3. Connect the other end of the backpressure coil to the coupler on the mixer inlet.
4. Use the 10-32 to 1/4-28 coupler to connect the mixer outlet to the **TO SRS/AES REGEN OUT** line.

NOTE The backpressure coil connection is temporary; it is used only during initial filling of the mixer.

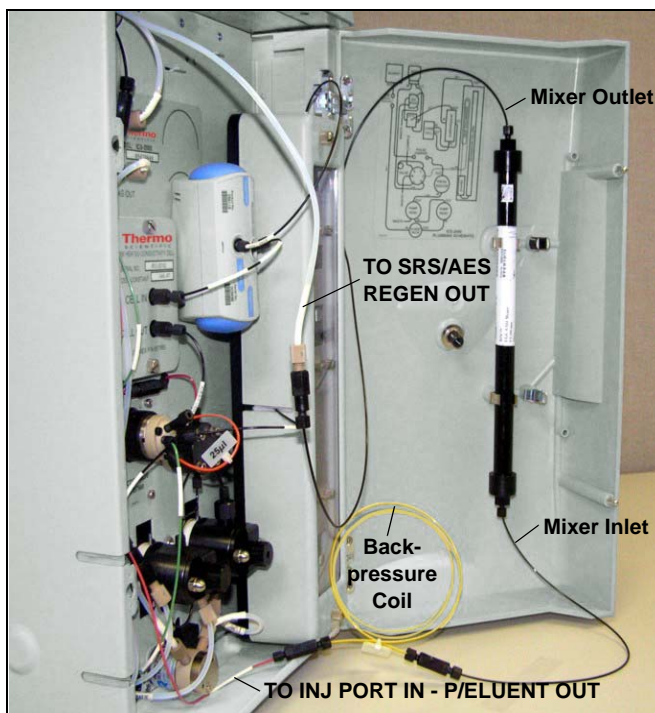

Figure 5-72. Mixer Connected Directly to Eluent Generator Outlet for Initial Filling

5. Verify that the suppressor and the auxiliary electrolytic device (if installed) are off.

IMPORTANT

To avoid damaging the suppressor and auxiliary electrolytic device (if installed), always turn them off before filling the mixer. The pump flow is on during filling; however, no flow reaches the suppressor or auxiliary electrolytic device.

6. Verify that the **Automatically turn on with pump** option is not selected on the touch screen **SUPPRESSOR** page (see [Section B.9](#)). Disabling this option lets you turn on the pump, without automatically turning on the suppressor.
7. Set the pump flow rate to the rate required for the application.
8. Turn on the pump.
9. Verify that the system backpressure is between 14 and 16 MPa (2000 and 2300 psi). If necessary, adjust the pressure by adding or removing backpressure tubing.
10. Set the **EGC-1** and **EGC-2** concentrations to the values required for your application. For example, for a 3.5 mM K_2CO_3 /1.0 mM $KHCO_3$ mixture, set the **EGC-1** concentration to 3.5 mM and the **EGC-2** concentration to 1.0 mM.
11. Turn on the **EGC-1** and **EGC-2** currents.
12. Run at the selected settings until the mixer is filled with the eluent mixture. At a flow rate of 1 mL/min it will take about 45 minutes to fill the 4-mm mixer and about 15 minutes to fill the 2-mm mixer.

NOTE The void volume of the 4-mm mixer is about 16 mL. The void volume of the 2-mm mixer is about 5 mL.

13. Turn off the **EGC-1** and **EGC-2** currents.
14. Turn off the pump.
15. Remove the backpressure coil from the **TO INJ VALVE IN - P/ELUENT OUT** line and the mixer inlet. Reconnect the two lines.
16. Disconnect the mixer outlet from the **TO SRS/AES REGEN OUT** line and remove the 10-32 to 1/4-28 coupler.

17. Reconnect the **TO SRS/AES REGEN OUT** line to the suppressor **REGEN OUT** port.
18. Reconnect the mixer outlet line to port **P (2)** on the injection valve.

5.23 Replacing the EGC Holder and Degas Assembly

5.23.1 Disconnecting and Removing the Dionex EluGen Cartridge

1. Turn off the power to the Dionex ICS-2100.
2. Disconnect the following EGC holder liquid lines:
 - Disconnect the line labeled **TO INJ VALVE IN - P/ELUENT OUT** from either port **P (2)** on the injection valve, or if an EGC CO₃ Mixer inlet is installed, from the mixer inlet.
 - If a CR-TC is installed, disconnect the line labeled **TO SRS/AES REGEN OUT** from the **REGEN OUT** port on the suppressor.
 - Disconnect the line labeled **TO PUMP/DAMPER** from the pump damper.
 - Disconnect the line labeled **WASTE-GAS SEPARATOR** from the gas separator waste tube assembly installed on the waste container.
3. Disconnect the Dionex EluGen cartridge cable, and the CR-TC or EPM cable (if installed) from their respective connectors on the Dionex ICS-2100 top cover.



The Dionex EluGen cartridge contains one of the following: a corrosive base (KOH, LiOH, or NaOH), or a corrosive acid (MSA). Wear protective eyewear and gloves when handling the cartridge.



La cartouche d'Dionex EluGen contient un de ce qui suit: une base corrosive (KOH, LiOH, ou NaOH), ou un acide corrosif (MSA). Porter des lunettes et des gants protectives en manipulant la cartouche.



Die Dionex EluGen-Kartusche enthält eine korrosive Base (KOH, LiOH oder NaOH), oder eine korrosive Säure (MSA). Tragen Sie daher beim Umgang mit der Kartusche eine Schutzbrille und Handschuhe.

4. Remove the **EGC VENT** line (see [Figure 5-73](#)) from the cartridge by unscrewing the luer lock from the luer adapter.

If necessary, use a wrench to hold the luer adapter in place while unscrewing the vent line.

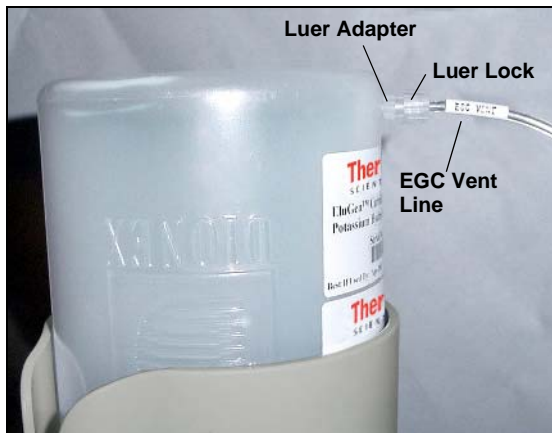

Figure 5-73. Dionex EluGen Cartridge Vent Line and Luer Fitting

5. Install the luer cap (P/N 053981), provided with the Dionex EluGen cartridge, onto the luer adapter. This prevents leaks from the vent opening when you turn over the cartridge (see [Step 8](#)).
6. If an EPM is installed, lift up the bracket with the EPM attached and remove it from the EGC holder.
7. Lift the cartridge straight up and out of the EGC holder.
8. Turn the cartridge upside down and set it in the cartridge service area on top of the Dionex ICS-2100 (see [Figure 5-36](#)).

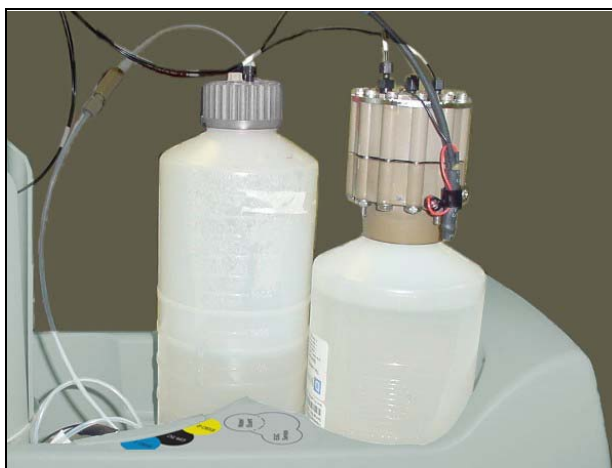

Figure 5-74. Dionex EluGen Cartridge in Service Area

9. Disconnect the **EGC IN** and **EGC OUT** lines from the **INLET** and **OUTLET** ports on the cartridge.
10. Lift the EGC holder out of the top cover and pull the liquid lines through the tubing chase (see [Figure 5-75](#)) to remove them from the Dionex ICS-2100.



Figure 5-75. Top Cover Tubing Chase

11. If a CR-TC is installed, go on to [Section 5.23.2](#).
12. If an EPM is installed, go on to [Section 5.23.3](#).
13. If neither a CR-TC or EPM is installed, go on to [Section 5.23.4](#).

5.23.2 Removing the CR-TC and Reinstalling it in the New EGC Holder

1. Turn the holder upside down to view the CR-TC.
2. Grasp the top of the CR-TC and lift up to disconnect it from the holder.
3. Disconnect the liquid lines from the four ports on the CR-TC (see [Figure 5-59](#)).

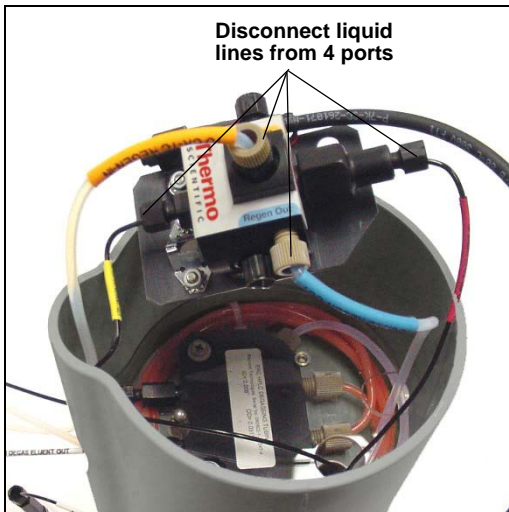

Figure 5-76. Disconnecting CR-TC Liquid Lines

4. Turn the new holder upside down (see [Figure 5-77](#)) and connect the liquid lines to the CR-TC.

NOTE To help retain the fittings and ferrules on the lines, remove the coupler from each line just before connecting the line to a port.

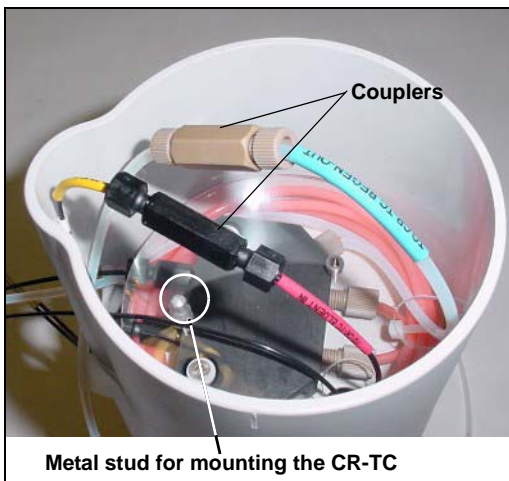

Figure 5-77. EGC Holder (upside down)

5. Check that none of the lines are caught under the CR-TC and then push the CR-TC onto the metal stud inside the EGC holder. Push down until the CR-TC snaps in place (see [Figure 5-78](#)).

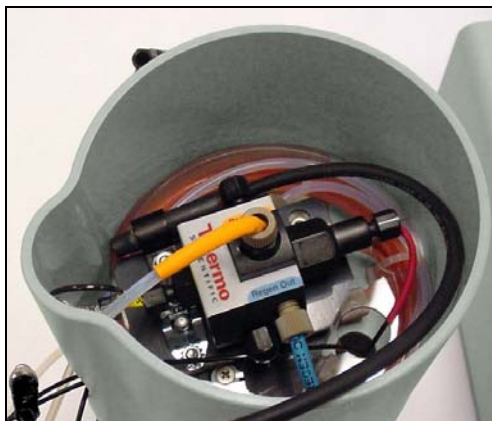

Figure 5-78. CR-TC Installed in Holder

6. Feed the CR-TC cable through the slot on the side of the EGC holder (see [Figure 5-79](#)).



Figure 5-79. CR-TC Cable

7. Turn the EGC holder right side up and set it on top of the Dionex ICS-2100.
8. Direct the **WASTE, GAS SEPARATOR** line from the top of the Dionex ICS-2100 to the rear panel. Snap the line onto one of the tubing clips on the rear panel. Connect the line to the gas separator waste tube (see [Section B.10.1](#)).

9. Feed the following liquid lines from the bottom of the holder through the tubing chase to the Dionex ICS-2100 front component panel.
 - **TO SRS/AES REGEN OUT**
 - **TO INJ VALVE IN - P/ELUENT OUT**
 - **TO PUMP/DAMPER**
10. Connect the lines to their respective locations:
 - Connect the line labeled **TO SRS/AES REGEN OUT** to the **REGEN OUT** port on the suppressor.
 - Connect the line labeled **TO INJ VALVE IN - P/ELUENT OUT** to port **P (2)** on the injection valve.
 - Connect the line labeled **TO PUMP/DAMPER** to the pulse damper.
11. Go on to [Section 5.23.5](#).

5.23.3 Removing the EPM and Reinstalling it in the New EGC Holder

1. Turn the EGC holder upside down to view the connections on the bottom of the holder.
2. Disconnect the following lines that connect from the EGC degas assembly inside the EGC holder to the EPM:
 - Disconnect the line labeled **TO CR-TC ELUENT IN** (red label) from the coupler that connects it to the line labeled **TO CR-TC/EPM ELUENT IN** (red label).
 - Disconnect the line labeled **TO CR-TC ELUENT OUT** (yellow label) from the coupler that connects it to the line labeled **TO CR-TC/EPM ELUENT OUT** (yellow label).
 - Disconnect the line labeled **TO CR-TC REGEN OUT** (blue label) from the coupler that connects it to the line labeled **TO CR-TC/EPM REGEN OUT** (blue label).
3. Remove the old EGC holder.

4. Thread the three lines from the EPM (red, yellow, and blue labels) through the opening on the side of the new holder (see [Figure 5-80](#)).

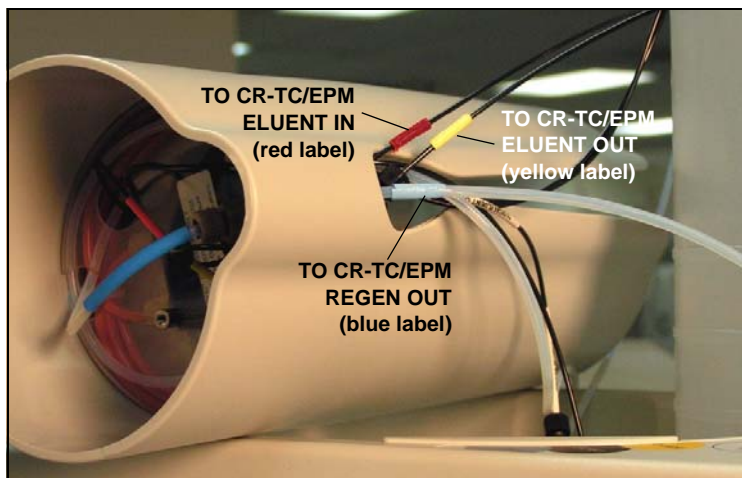

Figure 5-80. TO CR-TC/EPM Lines Outside of Holder

5. Turn the new EGC holder upside down (see [Figure 5-81](#)).

NOTE To help retain the fittings and ferrules on the lines, remove the coupler from each line just before connecting the line to a port.



Figure 5-81. EGC Holder (upside down)

6. Connect the lines from the EPM (red, yellow, and blue labels) to the corresponding lines in the holder.
7. Disconnect the line labeled **TO CR-TC/EPM REGEN IN** (orange label) from the **REGEN IN** port on the EPM and connect the new **TO CR-TC/EPM REGEN IN** line (orange label) to the port.

8. Turn the EGC holder right side up and set it in place on top of the Dionex ICS-2100.
9. Slide the EPM mounting bracket and connected EPM onto the side of the EGC holder.
10. Feed the following liquid lines through the tubing chase to the Dionex ICS-2100 front component panel.
 - **TO SRS/AES REGEN OUT**
 - **TO INJ VALVE IN - P/ELUENT OUT**
 - **TO PUMP/DAMPER**
11. Connect the lines to their respective locations:
 - Connect the line labeled **TO SRS/AES REGEN OUT** to the **REGEN OUT** port on the suppressor.
 - Connect the line labeled **TO INJ VALVE IN - P/ELUENT OUT** to the EGC CO₃ Mixer inlet.
 - Connect the line labeled **TO PUMP/DAMPER** to the pulse damper.
12. Direct the **WASTE, GAS SEPARATOR** line from the top of the Dionex ICS-2100 to the rear panel. Snap the line onto one of the tubing clips on the rear panel. Connect the line to the gas separator waste tube (see [Section B.10.1](#)).
13. Go on to [Section 5.23.5](#).

5.23.4 Installing the New EGC Holder Without a CR-TC or EPM

Follow the instructions in this section if a CR-TC or EPM is not installed.

1. Set the new EGC holder in place on top of the Dionex ICS-2100.
2. Feed the following liquid lines through the tubing chase to the Dionex ICS-2100 front component panel.
 - **TO SRS/AES REGEN OUT**
 - **TO INJ VALVE IN - P/ELUENT OUT**
 - **TO PUMP/DAMPER**
3. Connect the lines to their respective locations:
 - Connect the line labeled **TO SRS/AES REGEN OUT** to the **REGEN OUT** port on the suppressor.

- Connect the line labeled **TO INJ VALVE IN - P/ELUENT OUT** to the EGC CO₃ Mixer inlet.
 - Connect the line labeled **TO PUMP/DAMPER** to the pulse damper.
4. Direct the **WASTE, GAS SEPARATOR** line from the top of the Dionex ICS-2100 to the rear panel. Snap the line onto one of the tubing clips on the rear panel. Connect the line to the gas separator waste tube (see [Section B.10.1](#)).
 5. Go on to [Section 5.23.5](#).

5.23.5 Reinstalling the Dionex EluGen Cartridge

1. Pull the coiled black **EGC IN** and **EGC OUT** lines out from inside the EGC holder. Disconnect the **EGC IN** line from the coupler that connects it to the **EGC OUT** line.
2. Connect the **EGC IN** line to the Dionex EluGen cartridge **INLET** port (see [Figure 5-82](#)).
3. Remove the coupler and connect the **EGC OUT** line to the Dionex EluGen cartridge **OUTLET** port.

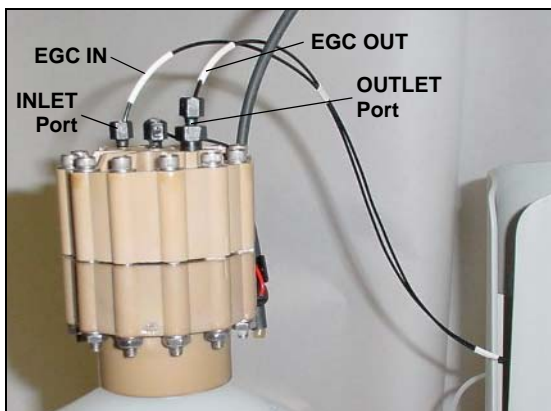

Figure 5-82. Dionex EluGen Cartridge Inlet and Outlet Port Connections

4. Turn over the Dionex EluGen cartridge (fittings facing down). Check for any bubbles in the eluent generation chamber, and if necessary, shake and tap the Dionex EluGen cartridge to remove them.
5. Reinstall the Dionex EluGen cartridge in the holder.
6. Reconnect the Dionex EluGen cartridge cable and the CR-TC or EPM cable (if installed).

Remove the cap from the luer adapter on the Dionex EluGen cartridge vent opening and re-connect the **EGC VENT** line.

A.1 Electrical

Main Power	100 to 240 Vac, 50 to 60 Hz (Auto-sensing power supply; no manual voltage or frequency adjustment required)
Fuses	Two 3.15 amp fast-blow IEC 127 fuses (P/N 954745)

A.2 Physical

Dimensions (Without reservoir or EluGen cartridge)	Height: 56.1 cm (22.1 in) Width: 22.4 cm (8.8 in) Depth: 53.3 cm (21.0 in)
Weight	24.5 kg (54 lb)
Decibel Level	<52 dBA
Control Modes	Full control through front panel and Chromeleon software; alternative control through TTL or relay closure (two relay outputs, two TTL outputs, four programmable inputs)
USB Communication Protocol	One USB input; one built-in USB hub with two outputs

A.3 Environmental

Operating Temperature	4 to 40 °C (40 to 104 °F); cold room-compatible (4 °C) as long as system power remains on
Operating Humidity	5% to 95% relative humidity, noncondensing
Operating Pressure	35 MPa (5000 psi) maximum liquid path (tubing, valve, columns, etc.)

A.4 Front Panel

Power LED	On when power is present; off when no power is present
LCD Touch Screen	¼ VGA (320 x 240 pixels) liquid crystal display with touch screen, which provides: <ul style="list-style-type: none">• Local control of Dionex ICS-2100 components: pump, detector, suppressor, injection valve, eluent generator, CR-TC, column heater, vacuum degas, TTLs, and relays• Display of conductivity data plot and operating status• Local control of calibration and diagnostic functions

A.5 Analytical Pump and Fluidics

Type	Serial dual-reciprocating pistons, microprocessor-controlled constant stroke, variable speed
Construction	Chemically inert, metal-free PEEK pump heads and flow paths compatible with aqueous eluents of pH 0 to 14 and reversed-phase solvents
Operating Pressure	0 to 35 MPa (0 to 5000 psi)
Flow Rate Range	0.00 to 5.00 mL/min in 0.01 mL/min increments without changing pump heads
Flow Precision	<0.1% typical

Flow Accuracy	<0.1% typical
Pressure Ripple	<1% at 13.8 MPa (2000 psi) and 1.0 mL/min
Eluent On/Off Valve	Standard feature
Piston Seal Wash	Dual-pump head; wash can be continuous when connected to rinse solution supply
Pressure Alarm Limits	<ul style="list-style-type: none">• Upper limit: 0 to 35 MPa or 0 to 5000 psi in one unit (MPa or psi) increments• Lower limit: Up to one unit lower than upper limit
Vacuum Degas	Optional feature; automatic control
Eluent Bottles	Polypropylene
Eluent Bottle Pressure	Not required
Leak Detection	Built-in optical sensor

A.6 Eluent Generation

Eluent Types	KOH, LiOH, NaOH, K ₂ CO ₃ , K ₂ CO ₃ /KHCO ₃ , MSA
Gradient Profiles	Optional feature; combination of unlimited number of linear, convex, and concave positive and negative gradient profiles
Concentration Increments	0.01 mM
Flow Rate	0.1 to 3.0 mL/min
Maximum Operating Pressure	21 MPa (3000 psi)
Maximum Solvent Concentration	<ul style="list-style-type: none"> • Anion: 25% methanol • Cation: No solvents
Concentration Range	Dependent on the EluGen cartridge type, the cartridge configuration (single or linked dual), and the flow rate. Refer to Table A-6 and Table A-7 .

EluGen Cartridge	Eluent Concentration Range
K ₂ CO ₃	0.1 to 15 mM at 0.1 to 1.0 mL/min flow 0.1 to X mM at 1.0 to 2.0 mL/min flow where X = 15/flow in mL/min
KOH	0.1 to 100 mM at 0.1 to 1.0 mL/min flow 0.1 to X mM at 1.0 to 3.0 mL/min flow where X = 100/flow in mL/min
LiOH	0.1 to 80 mM at 0.1 to 1.0 mL/min flow 0.1 to X mM at 1.0 to 3.0 mL/min flow where X = 80/flow in mL/min
MSA	0.1 to 100 mM at 0.1 to 1.0 mL/min flow 0.1 to X mM at 1.0 to 3.0 mL/min flow where X = 100/flow in mL/min
NaOH	0.1 to 100 mM at 0.1 to 1.0 mL/min flow 0.1 to X mM at 1.0 to 3.0 mL/min flow where X = 100/flow mL/min

Table A-6. Eluent Concentration Ranges for Single-Cartridge Configurations

EluGen Cartridges	Eluent Concentration Range	Comment
K ₂ CO ₃ /EPM Electrolytic pH Modifier	0.1 to 15 mM at 0.1 to 1.0 mL/min flow 0.1 to X mM at 1.0 to 2.0 mL/min flow X = 15/flow	The total of the eluent concentrations from the EluGen cartridge and the EPM must not exceed the specified range. The EPM concentration must not exceed 10 mM.
KOH/KOH KOH/MSA KOH/NaOH MSA/MSA MSA/NaOH NaOH/NaOH	0.1 to 50 mM at 0.1 to 1.0 mL/min flow 0.1 to X mM at 1.0 to 3.0 mL/min flow X = 50/flow	The eluent concentration range for each cartridge is cut by 50%.
LiOH/LiOH	0.1 to 40 mM at 0.1 to 1.0 mL/min flow 0.1 to X mM at 1.0 to 3.0 mL/min flow X = 40/flow	The eluent concentration range for each cartridge is cut by 50%.

Table A-7. Eluent Concentration Ranges for Linked Dual-Cartridge Configurations

A.7 Detector Electronics

Type	Microprocessor-controlled digital signal processor
Cell Drive	8 kHz square wave
Detector Linearity	1% up to 1 mS
Resolution	0.00238 nS/cm
Full-Scale Output Ranges	<ul style="list-style-type: none">• Digital signal range: 0 to 15,000 μS• Analog signal range: 0 to 15,000 μS
Electronic Noise	± 0.1 nS/cm when background conductivity is 0 to 150 μ S/cm ± 2 nS/cm when background conductivity is 151 to 3200 μ S/cm
Filter	Rise times from 0 to 10 s; user-selectable
Temperature Compensation	Fixed at 1.7% per 1 $^{\circ}$ C at cell temperature
Temperature Range	Ambient +7 $^{\circ}$ C; 30 to 55 $^{\circ}$ C
Temperature Stability	<0.01 $^{\circ}$ C

A.8 Conductivity Cell with Heat Exchanger

Cell Body	Chemically inert polymeric material
Cell Electrodes	Passivated 316 stainless steel; compatible with MSA
Cell Volume	<1 μ L
Maximum Cell Operating Pressure	10 MPa (1500 psi)
Heat Exchanger	Inert, tortuous path for low axial dispersion

Operating Temperature 30 to 55 °C (86 to 130 °F); must be at least 7 °C above the ambient temperature

A.9 Injection Valve

Injection Valve 6-port, 2-position Rheodyne valve with PEEK wetted components; electrically-activated

A.10 Auxiliary Valve (Optional)

Auxiliary Valve 6-port or 10-port, 2-position Rheodyne valve with PEEK wetted components; electrically-activated

A.11 Vacuum Degas Assembly

Channel Single-channel degas channel with degas membranes

Pump Dual-stage diaphragm vacuum pump

Materials Wetted materials, PEEK, PTFE

A.12 Column Heater

Operating Temperature 30 to 60 °C (86 to 140 °F); minimum 5 °C above ambient temperature. Settable range is equal to working range.

Temperature Stability ± 0.5 °C at sensor

Temperature Accuracy ± 0.5 °C at sensor, at 40 °C

Maximum Column Lengths 250 mm analytical column with 50 mm guard column

A.13 Auxiliary Power Supply (Optional)

Constant Current	200 mA maximum
Voltage	35 V maximum

A.14 Suppressors

Chemical Suppression	2 mm and 4 mm anion and cation, membrane suppression bed types
Displacement Chemical Regeneration	2 mm and 4 mm anion and cation, membrane suppression bed types
Electrolytic Suppression	<ul style="list-style-type: none">• Self-Regenerating: 2 mm and 4 mm anion and cation; both membrane and MonoDisk™ suppression bed types available• Self-Regenerating with External Water Mode: 2 mm and 4 mm anion and cation; both membrane and MonoDisk suppression bed types available
Current Control Range	SRS (4 mm): 0 to 300 mA in 1 mA increments SRS (2 mm): 0 to 100 mA in 1 mA increments AES: 0 to 150 mA in 1 mA increments CMD: 0 to 500 mA in 1 mA increments SRN: 0 to 500 mA in 1 mA increments
Salt Converter	2 mm and 4 mm versions available
Dionex AMMS ICE™	2 mm and 4 mm versions available
Carbonic Acid Removal for Anions	ASRS™ 300 with CRD 200 for hydroxide eluents ASRS 300 with CRD 300 for carbonate eluents
Non-Suppressed	Supported
Suppressor Wear Parts	None; peristaltic pump and inline filters not required

Suppression Capacity	Anion SRS 300 (4 mm): 200 µeq/min
	Cation SRS 300 (4 mm): 110 µeq/min
	Anion SRS 300 (2 mm): 50 µeq/min
	Cation SRS 300 (2 mm): 37.5 µeq/min
	Anion MMS 300 (4 mm): 150 µeq/min
	Cation MMS 300 (4 mm): 150 µeq/min
	Anion MMS 300 (2 mm): 37.5 µeq/min
	Cation MMS 300 (2 mm): 37.5 µeq/min
	Anion AES: 25 µeq/min
	Cation AES: 25 µeq/min
Void Volume	SRS 300 (4 mm): <50 µL
	SRS 300 (2 mm): <15 µL
	MMS 300 (4 mm): <50 µL
	MMS 300 (2 mm): <15 µL
	AMMS ICE 300 (4 mm): <50 µL
	AMMS ICE 300 (2 mm): <15 µL
	Anion AES: <35 µL
	Cation AES: <35 µL

A.15 Autosampler

Automation Using Autosampler	Dionex AS, Dionex AS-AP, Dionex AS-DV, or Dionex AS-HV Autosampler (or third-party autosampler)
Sequential/Simultaneous Injection	May be available; depends on autosampler capabilities
Automated Dilution	Available with a Dionex AS Autosampler <ul style="list-style-type: none"> • Dilution Factor: 1:1 to 1:1000 • Dilution Time: 15 seconds with sample overlap
Online Sample Degassing	Optional; CRD 200/300 required
Online Filtration	Available with a Dionex AS-DV Autosampler or an inline filter
Automation Flexibility	High, using Chromeleon software and post-run features

A.16 System Software

Software	Chromeleon Chromatography Management System or Chromeleon Xpress; validated for use with Windows Vista or Windows XP
Automated Procedure Wizards	Standard feature
System Wellness and Predictive Performance	Standard feature
Data Trending Plots	Numerical device parameters can be plotted
Virtual Column Simulator	<ul style="list-style-type: none">• Evaluation mode: Standard feature• Isocratic and gradient modes: Optional features
Application Templates	Standard feature
Automation Support for Third-Party Vendors	Fully controls over 300 different instruments from more than 30 manufacturers, including GC, HPLC, and MS
3D Software for PDA, MS, and ED	Optional feature
Customizable System Control Panels	Standard feature
System Status Virtual Channels	Standard feature
Power Failure Protection	Standard feature
Sequential Injection	Standard feature
System Trigger Commands and Conditionals	Standard feature
Daily Audit Trail	Standard feature

Sample Audit Trail	Standard feature
Multiple Network Control and Network Failure Protection	Optional feature
Storage of System Calibration Settings	Factory, current, and previous calibration values are stored; the user can reset current values to factory or previous values
Customized Reporting	Standard feature; unlimited report workbooks
Automated System Qualification	Detailed, comprehensive qualification reports

B • Touch Screen Operation

The LCD touch screen on the Dionex ICS-2100 front panel allows local control of most Dionex ICS-2100 functions. This chapter describes how to operate the Dionex ICS-2100 from the touch screen.

When the Dionex ICS-2100 starts up, the touch screen displays a startup page. This is followed by the **INFORMATION** page, which displays version and serial numbers and a list of installed options. After a few seconds, the **HOME** page (see [Figure B-1](#)) is displayed. The **HOME** page provides controls for all normal, daily operation of the Dionex ICS-2100.

B.1 Using the Touch Screen

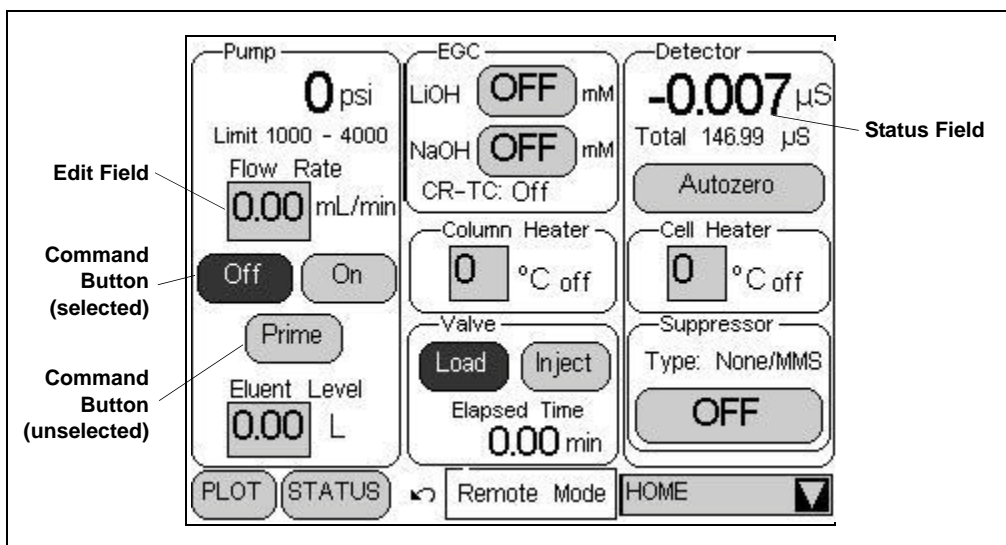





Figure B-1. Dionex ICS-2100 Touch Screen Home  Page

NOTE To adjust the screen contrast, open the front door and adjust the knurled knob under the screen (see [Figure 2-8](#)).

- Edit fields and command buttons have blue text on a lightly shaded background. Fields that display status information are not shaded.
- Edit fields have square corners while command buttons are rounded.
- To edit a field or select a command button, touch and release the field or button with your fingertip.

NOTE When you touch a button or edit field, the action takes effect when you lift your finger. If you unintentionally touch a button or field, you can cancel the action by sliding your finger away from the button or field before lifting.

- Touching a command button (for example, ) executes the command immediately.
- Selecting a command button changes the button's appearance to white text on a dark background (for example, ).
- Touching an edit field (for example, ) opens a page with a number keypad (see [Figure B-2](#)). Use the keypad to enter the desired numerical value for the field and then touch the **ENTER** button.

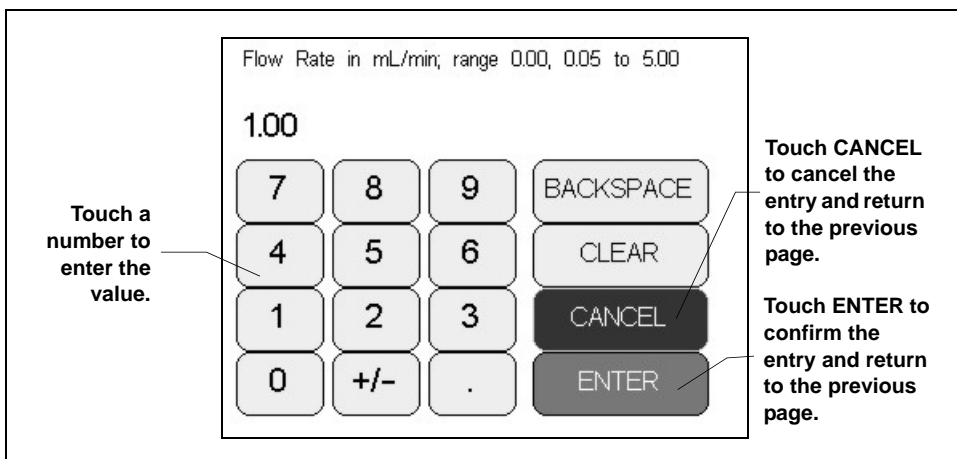



Figure B-2. Number Keypad

- Touching the page name (for example, ) in the bottom right corner opens a menu of pages (see [Figure B-3](#)).

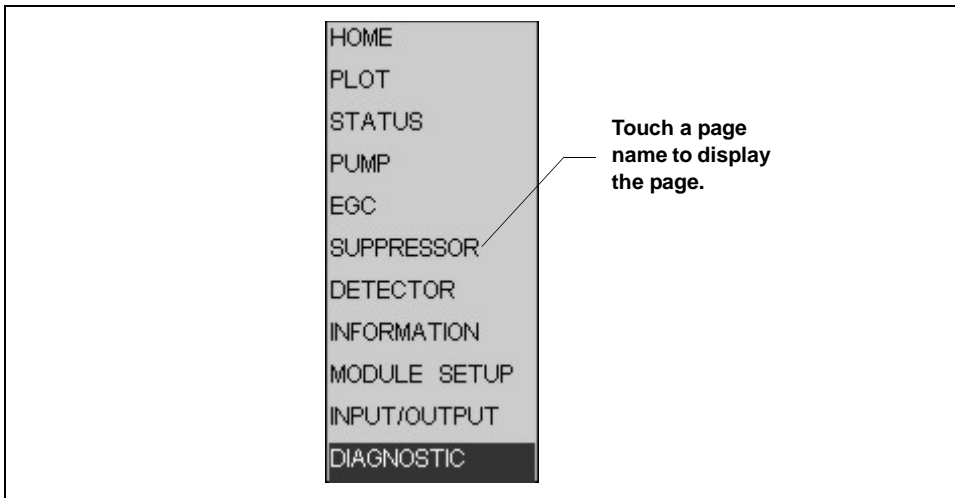

Figure B-3. Dionex ICS-2100 Touch Screen Menu of Pages

- Touching a page name on the menu of pages displays the selected page. For example, touching **SUPPRESSOR** displays the **SUPPRESSOR** page (see [Figure B-4](#)).

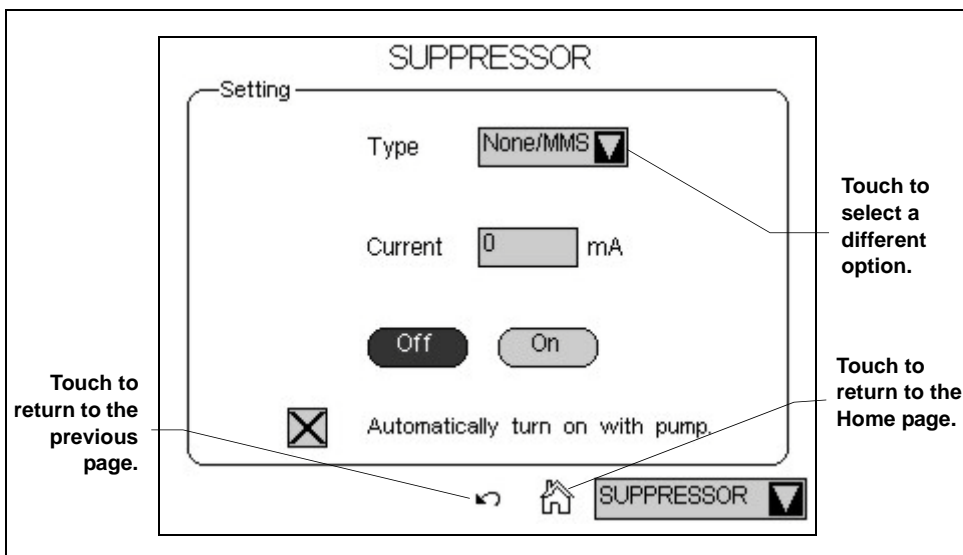



Figure B-4. Suppressor Page

- Touching  returns you to the **HOME** page.
- Touching  opens a list of options (see [Figure B-5](#)).

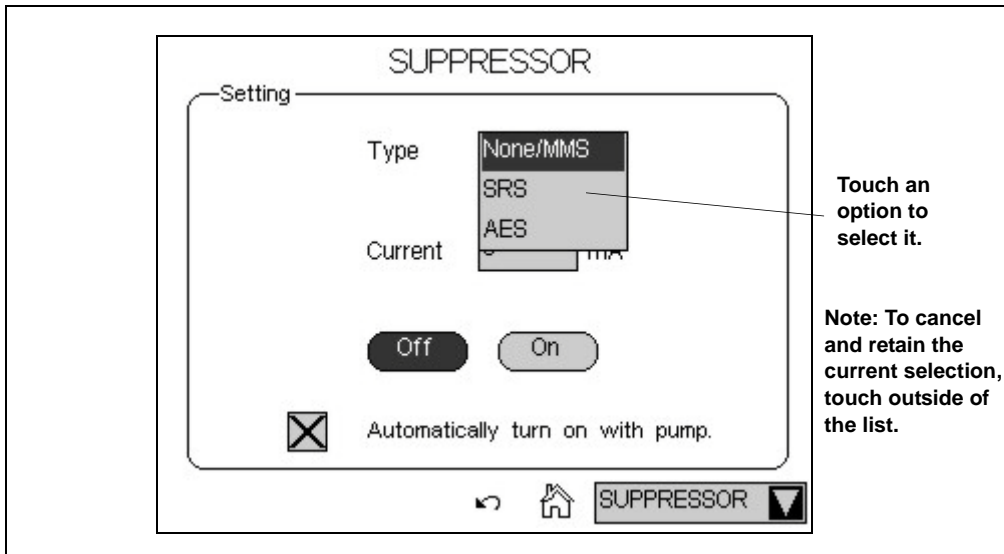

Figure B-5. Suppressor Page: Selecting an Option

B.2 Using the Touch Screen with Chromeleon

Remote Mode When the Dionex ICS-2100 is connected to a Chromeleon Control panel, the status field at the bottom center of the **HOME** page displays **Remote Mode**. In this mode, most of the controls on the touch screen pages are disabled. This prevents touch screen commands from conflicting with Chromeleon commands.

In general, when the Dionex ICS-2100 is connected to Chromeleon, you can:

- View all Dionex ICS-2100 operational status information (pressure, flow rate, conductivity readings, etc.)
- Go to any of the touch screen pages
- View a plot of the conductivity data from the **PLOT** page and adjust the plot display using the controls on the page. See [Section B.5](#) for details.

To restore touch screen (local) control, clear the **Connected** check box on the Chromeleon Control panel.

B.3 Overview of Dionex ICS-2100 Touch Screen Pages

Figure B-6 illustrates the organization of the Dionex ICS-2100 touch screen pages.

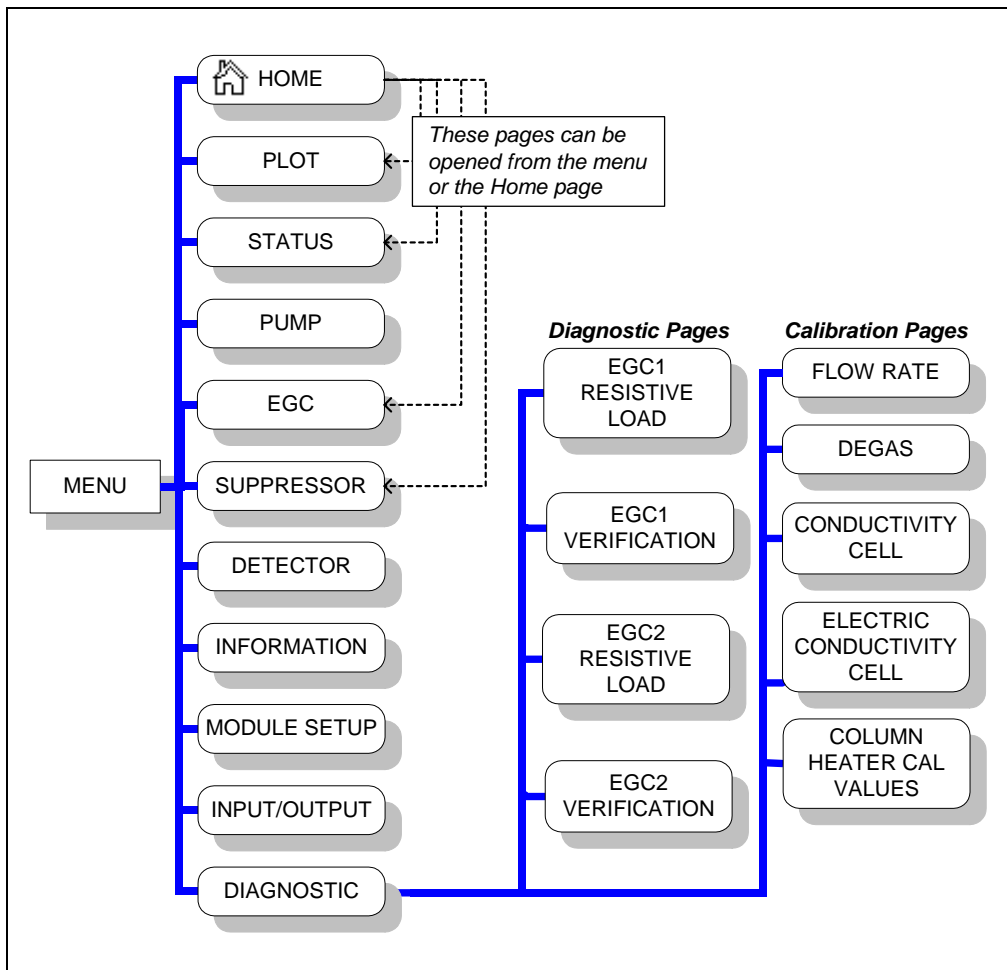

Figure B-6. Overview of Dionex ICS-2100 Touch Screen Pages

B.4 Home Page

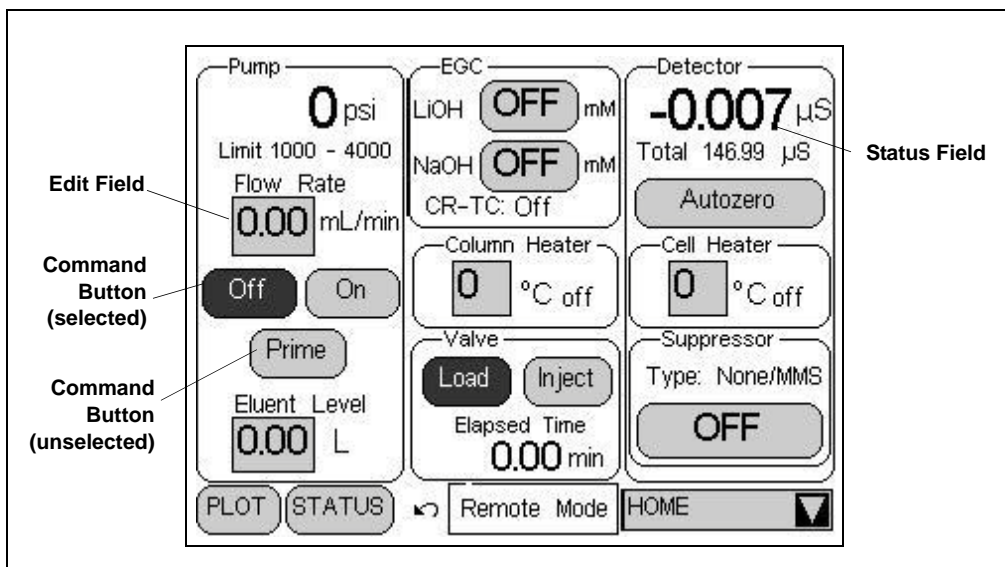
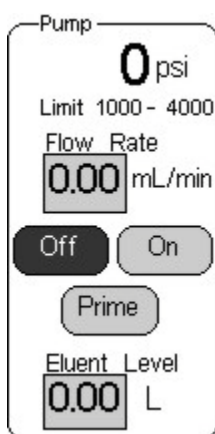

Figure B-7. Dionex ICS-2100 Touch Screen Home  Page

B.4.1 Home Page Pump Controls



Pressure Display

The **HOME** page indicates the current pressure reading from the pressure transducer. The pressure unit can be set to psi (the factory default), MPa, or bar (see [Section B.7.1](#)).

The minimum and maximum pressure limits are displayed below the current pressure reading. If the pressure reading goes outside these limits, the pump is stopped and an error message appears in the Chromeleon Audit Trail and on the touch screen. See [Section 4.2](#) for troubleshooting information. See [Section B.7.1](#) for how to set the pressure limits.

Flow Rate

The flow rate can be set to 0.00 (which turns off the pump) and to between 0.05 and 5.00 mL/min. The recommended operating flow rate is between 0.40 and 2.00 mL/min. Refer to the column manual for the flow rate to use with your column and application. Column manuals are included on the Thermo Scientific Reference Library DVD (P/N 053891).

Pump On/Off Control

Touching the **On** button immediately starts the pump flow at the rate displayed in the **Flow Rate** field. Touching **Off** stops the flow.

Prime

The **Prime** button is reserved for use during the pump head priming procedure. Touching the **Prime** button displays a confirmation page that reminds you to open the waste valve. Open the valve, and then touch the **OK** button to begin priming. Or, to exit the page without priming, touch the **Cancel** button. To stop priming, touch the **Off** button. During priming, the flow rate is approximately 3 mL/min. See [Section B.13](#) for detailed priming instructions.

Eluent Level

Use this field to monitor the amount of liquid in the eluent reservoir. When you fill the reservoir, enter the amount of liquid in the reservoir. For example, if the reservoir contains 200 mL and you add 1 liter, enter 1.2 liters. Thereafter, the Dionex ICS-2100 determines the eluent usage by monitoring the flow rate and the length of time the pump is on. The Dionex ICS-2100 updates the **Eluent Level** field as the eluent is depleted. A warning first appears if the level falls below 200 mL. Warnings are repeated at 100 mL and 0 mL.

IMPORTANT

In order for the eluent level displayed on the screen to be accurate, the level must be entered by the user when the reservoir is filled. The Dionex ICS-2100 does not automatically detect when the reservoir is filled, nor when it is empty.

B.4.2 Home Page EGC Controls

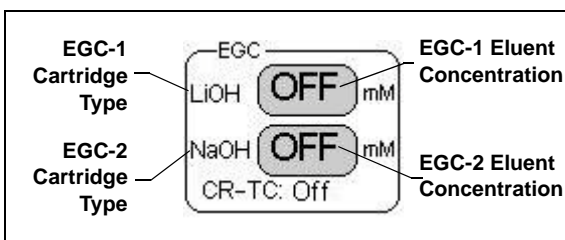

The **EGC** controls indicate the type and the eluent concentration of each installed EluGen Cartridge (EGC). The **CR-TC** field indicates whether the Continuously Regenerated Trap Column is on or off.

To determine the eluent concentration for your application, refer to the column manual. Column manuals are included on the Thermo Scientific Reference Library DVD (P/N 053891). When the Dionex ICS-2100 is controlled from the front panel, only isocratic eluent delivery is possible. With isocratic delivery, the eluent composition and concentration remain constant throughout the run. When the Dionex ICS-2100 is under Chromeleon control, gradient delivery, in which the eluent concentration changes over time, is also possible.

To set the eluent concentration or to turn on or off the CR-TC, touch the concentration button. The **ELUENT GENERATOR** page appears (see [Section B.8](#)).

NOTE When the EGC-2 is configured as an auxiliary power supply, the EGC-2 cartridge type field displays **AUX** and the EGC-2 eluent concentration field displays the actual current (in mA) of the auxiliary power supply.

B.4.3 Home Page Column Heater



The temperature of the column heater can be controlled to between 30 and 60 °C. For optimal performance, set the column heater to at least 5 °C above the ambient temperature. To set the temperature, touch the **Column**

Heater field and enter the desired temperature on the number pad. To turn the column heater off, set the temperature to 0. The display to the right of the temperature setting indicates the heater status:

- = column temperature is at equilibrium
- ↑ column temperature is rising
- ↓ column temperature is falling
- Off column heater is off

B.4.4 Home Page Injection Valve Controls

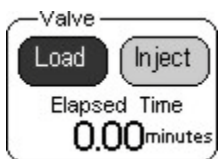

The **Inject** and **Load** buttons select the position of the injection valve. A dark background and white text on a button indicates the current valve position. For details about the valve positions, see [Section 2.4.6](#).

The **ELAPSED TIME** field displays the amount of time since the last injection.

B.4.5 Home Page Detector Controls



Conductivity Readings

The offset conductivity is displayed in large numbers above the total conductivity. The offset conductivity is the total conductivity minus the current offset.

To determine the offset, allow the system to equilibrate after startup. At equilibration, the conductivity reading is the background conductivity (the eluent conductivity before sample injection). Touch **Autozero** to zero the conductivity and offset this background reading from the total reading.

NOTE You can reverse the conductivity display to show the total conductivity in large type, with the offset conductivity below it in small type. Select this option on the **MODULE SETUP** page (see [Section B.12](#)).

Cell Heater Controls

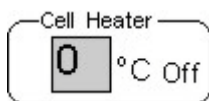

The temperature of the cell can be set to between 30 °C and 55 °C, but must be at least 7 °C above the ambient temperature. To set the temperature, touch the **Cell Heater** field and enter the desired temperature on the number pad.

To turn off the cell heater, set the temperature to 0. The display to the right of the temperature setting indicates the heater status:

- = cell temperature is at equilibrium
- ↑ cell temperature is rising
- ↓ cell temperature is falling
- Off cell heater is off

Suppressor Controls

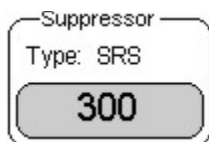

The **Suppressor** controls indicate the suppressor current setting and the type of suppressor installed.

To set the suppressor type, change the current setting, or turn the suppressor on or off, touch the suppressor button.

The **SUPPRESSOR** page appears (see [Section B.9](#)).

B.4.6 Other Home Page Controls

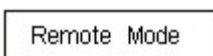

This field displays **Remote Mode** when the Dionex ICS-2100 is connected to Chromeleon and **Local Mode** when the system is not connected to Chromeleon.



Opens the **PLOT** page, which provides a real-time plot of the detector conductivity output. See [Section B.5](#) for details.

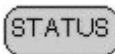

Opens the **STATUS** page, which displays the status of various operating parameters. See [Section B.6](#) for details.

B.5 Plot Page

The **PLOT** page provides a real-time plot of the detector conductivity output. To open the page, touch the **PLOT** button on the **HOME** page, or select **PLOT** from the menu of pages. The page can display up to 60 minutes of data. Data older than 60 minutes is discarded. You can view the plot and adjust the display when the Dionex ICS-2100 is under either local or computer control.

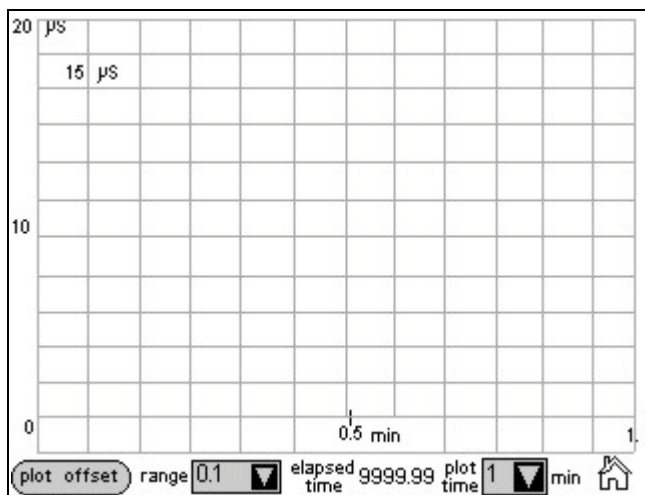

Figure B-8. Plot Page

Plot Controls

- The **plot offset** button offsets the current background conductivity reading and sets the plot baseline to zero. Subsequent output is plotted in relation to the new zero point. Offsetting the plot does not affect the data sent to Chromeleon, the analog output, or the data displayed on other pages.
- The **range** field sets the highest conductivity reading displayed on the plot (the vertical scale). If the tops of peaks are cut off, select a higher range. If peaks are short, select a lower range. Select **Auto** to have the scaling of the signal plot automatically adjusted to the height of the signal.
- The **elapsed time** field displays the time since injection.
- The **plot time** field sets the length of time plotted on the page (the horizontal scale).

B.6 Status Page

The **STATUS** page displays the current status of various operating parameters. To open this page, touch the **STATUS** button on the **HOME** page or select **STATUS** from the menu of pages.

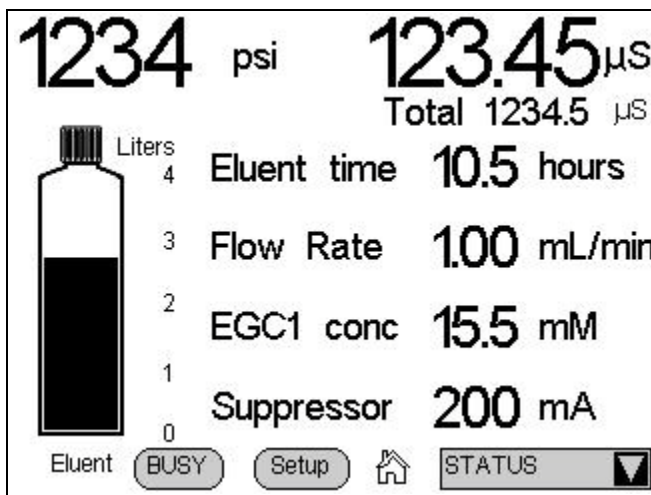

Figure B-9. Status Page

Status Page Controls

- Pressure and conductivity readings are the same as those displayed on the **HOME** page.
- The eluent bottle depicts the level of liquid in the eluent reservoir. The scale is always 0 to 4 liters (regardless of the size of reservoir installed). After filling the reservoir, go to the **HOME** page and enter the amount of liquid in the reservoir (see [Section B.4.1](#)). The Dionex ICS-2100 monitors the eluent usage, based on the flow rate and the length of time the pump is on. The “liquid” level in the bottle falls as the reservoir empties. An error message is first displayed on the screen when the level falls below 200 mL. The message is repeated at 100 mL and then at 0 mL.

IMPORTANT

In order for the eluent level displayed on the screen to be accurate, the level must be entered by the user when the reservoir is filled. The Dionex ICS-2100 does not automatically detect when the reservoir is filled, nor when it is empty.

- The fields to the right of the bottle display the status of four other operating parameters. You can choose from eight possible parameters to display here. [Figure B-9](#) shows the default parameters: **Eluent time**, **Flow rate**, **EGC conc.**, and **Suppressor**. To select different parameters, touch the **Setup** button. See [Section B.6.1](#) for details about how to change the status parameters, and [Section B.6.2](#) for a description of each parameter.
- Touching the **Busy** button displays the **BUSY** page (see [Figure B-10](#)).



Figure B-10. Busy Page

B.6.1 Viewing Other Status Parameters

Follow the steps below to view the status of a parameter that is not currently displayed on the **STATUS** page.

1. Touch the **Setup** button. A drop-down list replaces the label for each field, and the **Setup** button changes to **Apply** (see [Figure B-11](#)).

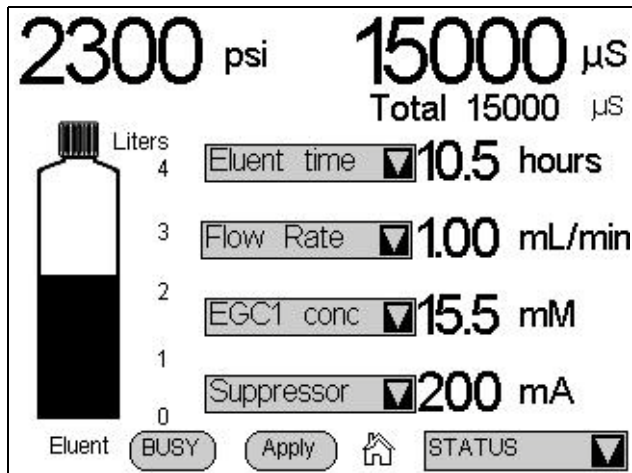

Figure B-11. Status Page Setup

2. Touch the down arrow next to the field you want to change. A list of the available status parameters appears (see [Figure B-12](#)).

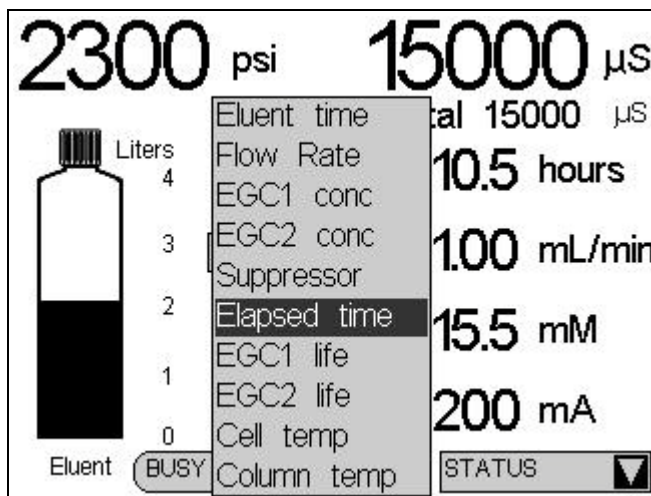

Figure B-12. Status Page Parameter List

3. Touch the parameter you want to display.
4. When finished, touch the **Apply** button.

B.6.2 Status Parameter Details

Status Parameter	Description
Eluent time	The number of hours the eluent supply will last, if the pump runs continuously at the current flow rate.
Flow rate	The actual flow rate currently output by the pump.
EGC1 conc EGC2 conc	The actual concentration of eluent currently being generated by the EluGen cartridge (EGC1 or EGC2).
AUX PS	The actual auxiliary power supply current in mA. This field replaces the EGC2 conc field when the EGC-2 power supply is configured as an auxiliary power supply.
Suppressor	The actual current applied to the suppressor.
Elapsed time	The number of hours since the last injection.

Status Parameter	Description
EGC1 life EGC2 life	The percentage of ions remaining in the EluGen cartridge (EGC1 or EGC2). When the EGC-2 power supply is configured as an auxiliary power supply, the EGC2 life field will display N/A .
Cell temp	The temperature of the cell heater (°C), followed by a status symbol (=, ↑, or ↓).
Column temp	The temperature of the column heater (°C), followed by a status symbol (=, ↑, or ↓).

B.7 Pump Page

Use the **PUMP** page to set parameters related to pump operation, including pressure limits, pressure unit, vacuum degas pump settings, and eluent valve control. To open this page, select **PUMP** from the menu of pages. The current system pressure is displayed at the top of the screen.

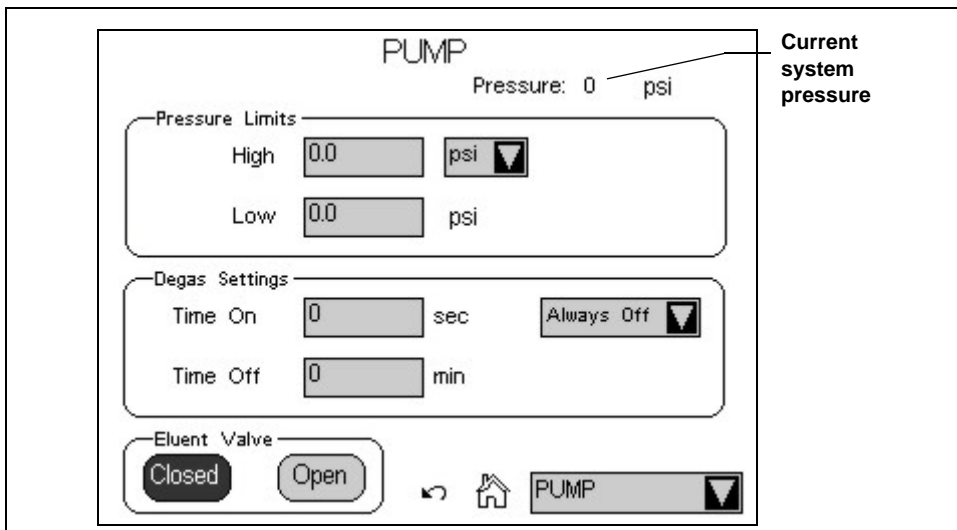

Figure B-13. Dionex ICS-2100 Touch Screen Pump Page

B.7.1 Setting Pump Pressure Limits and Selecting the Pressure Unit

The first time the power to the Dionex ICS-2100 is turned on, the maximum system pressure limit is 34.5 MPa (5000 psi) and the minimum pressure limit is 0. The eluent generator, however, requires a maximum high limit of 20.7 MPa (3000 psi) and a minimum low limit of 1.4 (200 psi). When you configure the eluent generator cartridge in Chromeleon (see [Section B.8](#)), the software sets the maximum and minimum limits for the pump automatically. If you are not using Chromeleon to control the Dionex ICS-2100, set the limits on the **PUMP** page.

- To change the high pressure limit, touch the **HIGH** field and enter the desired limit on the number pad. The high limit must be at least 0.7 MPa (100 psi) above the low limit.

- To change the low pressure limit, touch the **LOW** field and enter the desired limit on the number pad.

To select the pressure unit for all touch screen pages that display pressure values, touch the pressure unit field and select the desired unit on the list (**PSI**, **bar**, or **MPa**) (see [Figure B-14](#)).

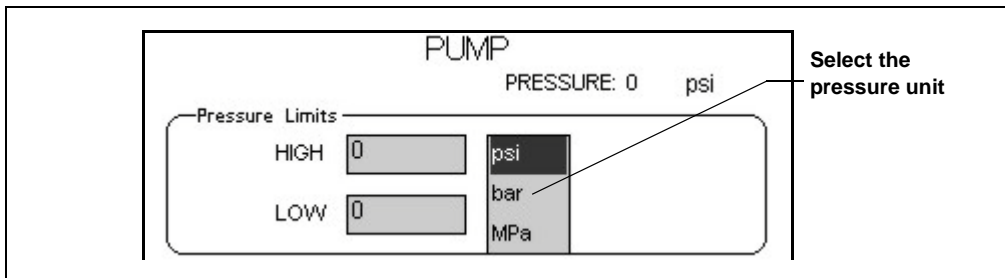

Figure B-14. Pump Page: Selecting the Pressure Unit

B.7.2 Setting Degas Operating Parameters (Optional)

By default, the Dionex ICS-2100 monitors the degas pressure reading and turns the degas pump on and off as required. To change the degas operating option:

1. Select **PUMP** from the menu of pages.
2. Under **Degas Settings**, touch the options drop-down list. A list of available options appears (see [Figure B-15](#)).

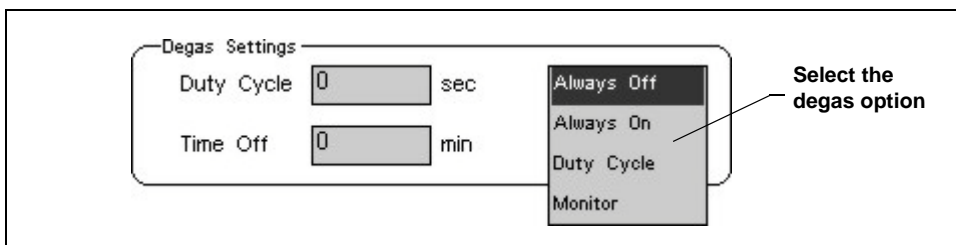

Figure B-15. Pump Page: Selecting Degas Options

NOTE Degas options can also be selected from the **Chromeleon Server Configuration** program (see [Section 2.4.1](#)).

3. Select the desired option:

Always Off: The degas pump is always off.

Always On: The degas pump is always on. This setting is reserved for test purposes by a Thermo Fisher Scientific Service Representative.

IMPORTANT

Select the **Degas, Always On** option only when testing the vacuum degas assembly. Do not select the **Always On** option for routine use.

Duty Cycle: The degas pump cycles on and off according to the times specified in the **Duty Cycle** and **Time Off** fields. **Duty Cycle** specifies for how long the degas pump runs during a cycle; **Time Off** specifies the time between cycles.

Monitor: The Dionex ICS-2100 monitors the degas pressure reading and turns the degas pump on and off as required.

B.7.3 Controlling the Eluent Valve



The eluent valve controls flow from the eluent reservoir. During routine operation, the valve opens and closes automatically when the pump flow is turned on and off. However, during eluent line priming, you can use the controls on the **PUMP** page to manually open the valve, allowing liquid to flow through the lines when the pump is off. See [Section B.13.2](#) for eluent line priming instructions.

B.8 Eluent Generator Page

Use the **ELUENT GENERATOR** page to set the eluent concentration of each installed EluGen cartridge (EGC). You can also enter the serial number and view the expiration date and remaining life of each cartridge. This page also provides on/off control of a Continuously Regenerated Trap Column (CR-TC). To open the page, touch the **EGC** button on the **HOME** page or select **EGC** from the menu of pages.

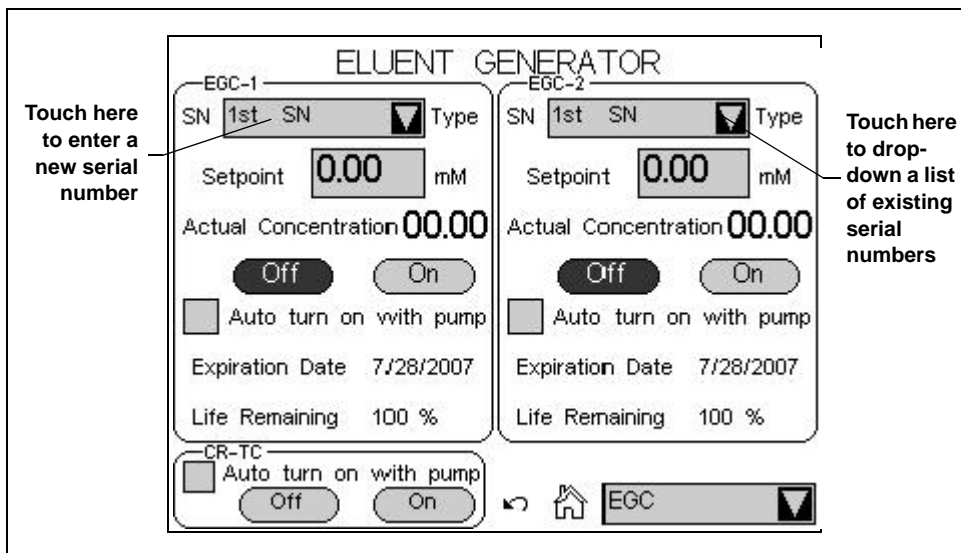

Figure B-16. Eluent Generator Page

B.8.1 EGC Serial Number

The **Serial Number** field displays the serial number of the EluGen cartridge currently installed. After installing a new EluGen cartridge, enter the cartridge serial number. If you use Chromeleon to control the Dionex ICS-2100, enter the serial number in the Chromeleon Server Configuration, not on the **ELUENT GENERATOR** page. If you enter the serial number first in Chromeleon, the number is displayed on the **ELUENT GENERATOR** page. However, if you enter the serial number on the **ELUENT GENERATOR** page, it will not be available in Chromeleon.

If the Dionex ICS-2100 is not under Chromeleon control, enter the cartridge serial number by touching the **Serial Number** field on the

ELUENT GENERATOR page (see [Figure B-16](#)) and entering the serial number on the keypad.

If you are reinstalling a cartridge that was used previously, touch the down arrow instead of the number field. A list of the last five entered serial numbers drops down. Choose the serial number of the cartridge from the list.

NOTE When the EGC-2 power supply is configured as an auxiliary power supply, the EGC-2 **Serial Number** field displays **None**.

B.8.2 Setting the Eluent Concentration

To set the concentration of eluent to be generated, touch the **Setpoint** field and enter the concentration on the keypad. If the Dionex ICS-2100 power is turned off, the setpoint value is restored when the power is turned on again. The **Actual Concentration** field displays the concentration of eluent currently being generated.

The suppressor type, EGC type, and flow rate determine the maximum eluent concentration for a particular application. To determine the eluent concentration for your application, refer to the column manual. Column manuals are included on the Thermo Scientific Reference Library DVD (P/N 053891).

If a K_2CO_3 EluGen cartridge and an EPM Electrolytic pH Modifier are installed (connected to EGC-1 and EGC-2, respectively), set EGC-1 to the concentration of K_2CO_3 required for your application and set EGC-2 to the concentration of $KHCO_3$ required. When the eluent is generated, the **EGC-1 Actual Concentration** field displays the total of the two setpoint concentrations. This is the actual concentration of K_2CO_3 that the cartridge must generate in order to achieve the desired $K_2CO_3/KHCO_3$ eluent mixture.

For example, for a 3.50 mM $K_2CO_3/1.00$ mM $KHCO_3$ eluent, set EGC-1 to 3.50 mM and EGC-2 to 1.00 mM. When the eluent is generated, the **EGC-1 Actual Concentration** field will display 4.50 mM.

NOTE When the EGC-2 power supply is configured as an auxiliary power supply, the EGC-2 **Setpoint** and **Actual Concentration** fields display zeros.

B.8.3 Controlling the Eluent Generator Power

- To manually control the eluent generator power, touch the **EGC Off** and **On** buttons on the **ELUENT GENERATOR** page.
- To automatically control the eluent generator power simultaneously with the pump flow, select **Auto turn on with pump**.

NOTE The eluent generator power always turns off when the pump is off, regardless of whether the “Automatically turn on with pump” option is selected.

NOTE When the EGC-2 power supply is configured as an auxiliary power supply, the EGC-2 **Off** and **On** buttons are not functional and the field always displays **Off**.

- To automatically control the auxiliary power supply simultaneously with the pump flow, select **Auto turn on with pump** for the EGC-2 and configure a TTL output for control of this function.

B.8.4 Monitoring the EluGen Cartridge Life

- The **Expiration Date** displayed on the **ELUENT GENERATOR** page is 2 years from the date of manufacture. Although you can continue operation with the cartridge after the expiration date, performance may be impaired until a new cartridge is installed.

NOTE When the EGC-2 power supply is configured as an auxiliary power supply, the **EGC-2 Expiration Date** field is blank.

- **Life Remaining** (displayed when an EluGen cartridge is installed) indicates the percentage of ions remaining in the cartridge. The ion percentage is counted down in 1% increments. Warning messages are displayed in the Chromeleon Audit Trail when the percentage falls below 30%. At 0%, an error message informs you that the ion count is depleted and the cartridge must be replaced before continuing operation.

NOTE When the EGC-2 power supply is configured as an auxiliary power supply, the EGC-2 Life Remaining field is blank.

- **Normalized Life Used** (displayed when an EPM is installed) indicates how much the EPM has been used. The value starts at 0 and counts up with use. A count of 1 means the EPM usage is approximately equal to the lifetime of one K_2CO_3 cartridge.

B.8.5 Controlling the CR-TC Power

- To manually control the CR-TC power, touch the **CR-TC Off** and **On** buttons on the **ELUENT GENERATOR** page (see [Figure B-17](#)).
- To automatically control the CR-TC power simultaneously with the pump flow, select **Auto turn on with pump**.

NOTE The CR-TC power always turns off when the pump is off, regardless of whether the “Automatically turn on with pump” option is selected.

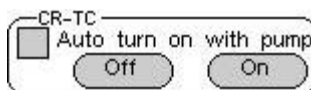

Figure B-17. Eluent Generator Page: CR-TC Controls

B.9 Suppressor Page

Use the **SUPPRESSOR** page to specify the type of suppressor installed in the Dionex ICS-2100, turn the suppressor on and off, and select the amount of current supplied to the suppressor. To open this page, touch the suppressor button on the **HOME** page, or select **SUPPRESSOR** from the menu of pages.

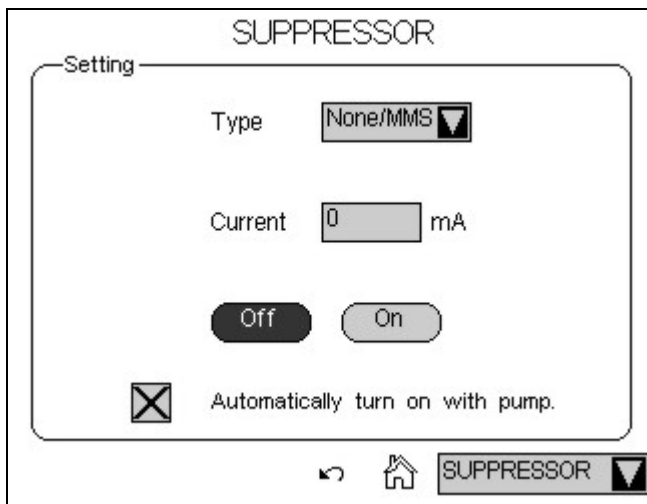

Figure B-18. Suppressor Page

Suppressor Controls

- The suppressor type is typically selected at initial installation and does not need to be changed. However, if a different type of suppressor is installed later (or if the suppressor is removed from the system), touch the **Type** field and select the new suppressor type (**None/MMS**, **SRS**, or **AES**) from the list.
- To set the current, touch the **Current** field and enter the desired setting (in milliamperes) on the number pad.

The appropriate suppressor current setting depends on several variables: the suppressor type, the column, the eluent, and the flow rate. Refer to the suppressor manual for the recommended current setting for your application. The suppressor manuals are included on the Thermo Scientific Reference Library DVD (P/N 053891).

NOTE When Chromeleon is used to control the Dionex ICS-2100, the Program Wizard automatically calculates the current required for the application.

- To manually control the suppressor power, touch the **Off** and **On** buttons.
- To automatically control the suppressor power simultaneously with the pump flow, select **Automatically turn on with pump**.

NOTE The suppressor always turns off when the pump is off, regardless of whether the “Automatically turn on with pump” option is selected.

B.10 Detector Page

Use the **DETECTOR** page to set the data rise time and to select parameters for adjusting the analog output. To open this page, select **DETECTOR** from the menu of pages.

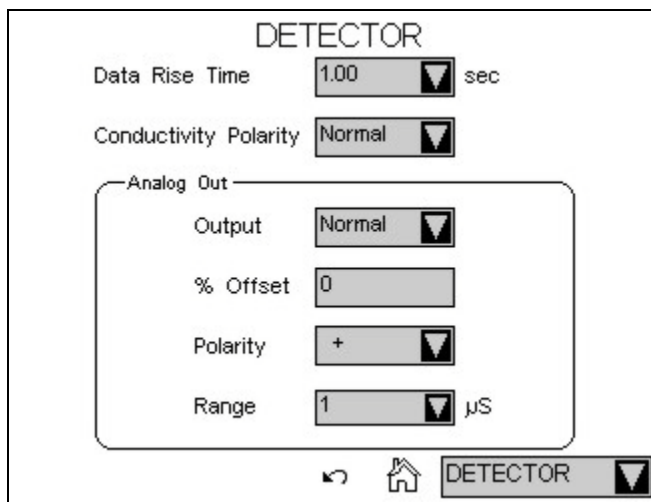

Figure B-19. Detector Page

B.10.1 Setting the Data Rise Time

The data rise time determines the amount of filtering performed on the conductivity data. The rise time is a measure of how quickly the detector responds to a change in signal, and is defined as the time it takes the output signal to rise from 10% of its final value to 90% of its final value.

The selected data rise time is used to filter both the digital data output, which is sent to the computer and the **PLOT** page, and the analog data output. The default rise time is 2 seconds.

Choosing an appropriate rise time value can optimize performance by keeping the signal-to-noise ratio at a minimum level. A longer rise time allows averaging of the noise frequencies, and subsequently, the baseline will contain much less short-term noise. However, longer rise times may have the following effects on peaks:

- Peak shape will become asymmetric.
- The peak maximum will be shifted.
- The peak height will be reduced.

The rise time should be approximately 25% of the peak width at one-half the height of the narrowest peak of interest.

For example, for a peak width of 5 seconds, calculate the rise time as: $(5 \text{ sec}) 25\% = 1.25 \text{ sec}$. Because 1.25 seconds is not one of the available settings for rise time, select the next fastest rise time, 1 second.

To set the data rise time, touch the **Data Rise Time** field and select the desired time from the list (see [Figure B-19](#)).

B.10.2 Selecting the Conductivity Polarity

To change the polarity of the conductivity data, touch the **Conductivity Polarity** field. Select either **Normal** or **Inverted**. In applications in which the analyte output is lower than the background conductance, the polarity must be inverted to have peaks instead of dips on the chromatogram.

B.10.3 Setting Analog Out Options

The analog output connector on the Dionex ICS-2100 rear panel outputs an analog voltage signal proportional to the conductivity measured by the cell. The output is filtered using the selected data rise time (see [Section B.10.1](#)). The analog output can be connected to an analog-to-digital converter device, such as an integrator or a chart recorder.

The **Analog Out** options on the **DETECTOR** page (see [Figure B-19](#)) let you configure the output for your application.

- **Output:** Select **Normal** to output a signal corresponding to the offset conductivity reading from the detector (see [“Conductivity Readings” on page 215](#)) and the selected **Analog Out** parameters. Use the other two settings to calibrate an analog-to-digital converter device. Select **Zero** to set the output signal to zero volts. Select **Full Scale** to set the output signal to the full-scale voltage (1000 mV).
- **% Offset:** To adjust the zero position of the analog output when it is plotted, enter a percentage in the **% Offset** field. The value entered is a percentage of the full-scale analog output. An offset allows a recording device to plot the signal if it becomes negative. The offset percentage does not affect the magnitude of the output signal.
- **Polarity:** Select the polarity of the analog output signal: positive (the default settings) or negative. In applications in which the analyte output is lower than the background conductance, the polarity must be negative to have peaks instead of dips on the chromatogram.
- **Range:** Select the range in microSiemens (μS) of a full-scale detector response. For the Dionex ICS-2100, the full-scale voltage is 1000 mV. For example, if the range is 100 μS , then 1 μS is equal to 10 mV from the analog output. The range to use depends on the conductivity readings expected for the application.

B.11 Information Page

The **INFORMATION** page displays the version numbers of the Dionex ICS-2100 control programs (Moduleware and Boot Block), the serial number of the Dionex ICS-2100, and the options that are installed in the Dionex ICS-2100. The **INFORMATION** page is displayed at start-up. You can open the page from the menu of pages at any time.

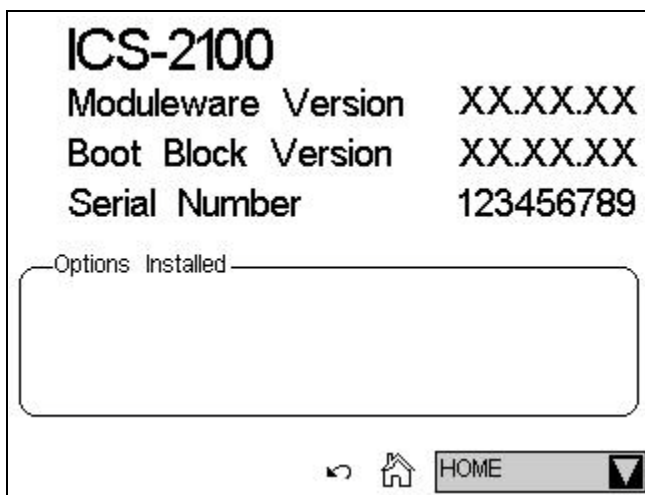

Figure B-20. Information Page

Moduleware is the firmware program installed in the Dionex ICS-2100 that controls instrument functions. Moduleware also sends status information and data to Chromeleon and receives control parameters from Chromeleon.

The Boot Block is the first program to be executed when the Dionex ICS-2100 power is turned on. It starts the Moduleware program.

B.12 Module Setup Page

The **MODULE SETUP** page lets you select options for the touch screen display and conductivity readings. To open this page, select **SETUP** from the menu of pages.

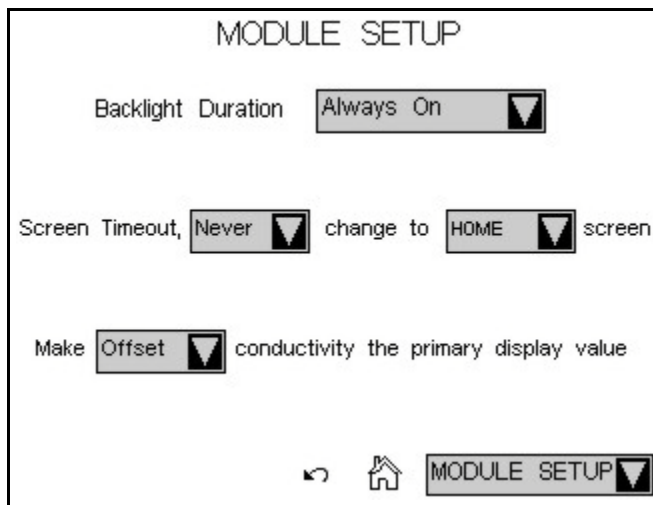
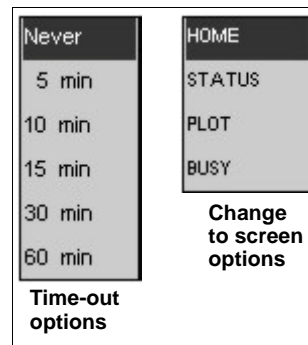

Figure B-21. Module Setup Page

Module Setup Options

- **Backlight Duration:** Select **2-hour time-out** to turn off the backlight after 2 hours if the touch screen is not used during that time. Select **Always On** to have the backlight remain on continuously.
- **Screen Time-out:** If the touch screen is not used during the selected time-out, the display will change to show the screen selected from the list. For example, if you select **5 min** and **BUSY**, the display will change to the **BUSY** page (see [Figure B-10](#)) 5 minutes after the last time the touch screen was used. Select **Never** to always display the page that was used last.
- **Conductivity Display:** Select either **Offset** (the default setting) or **Total** as the primary conductivity display value. The selected value is shown in large bold type on the **HOME** and **STATUS** screens, with the other value in smaller type.



B.13 Input/Output Page

The **INPUT/OUTPUT** page provides control of the Dionex ICS-2100 TTL inputs and TTL and relay outputs. To open this page, select **INPUT/OUTPUT** from the menu of pages. For details about relay and TTL control, see [Appendix C](#).

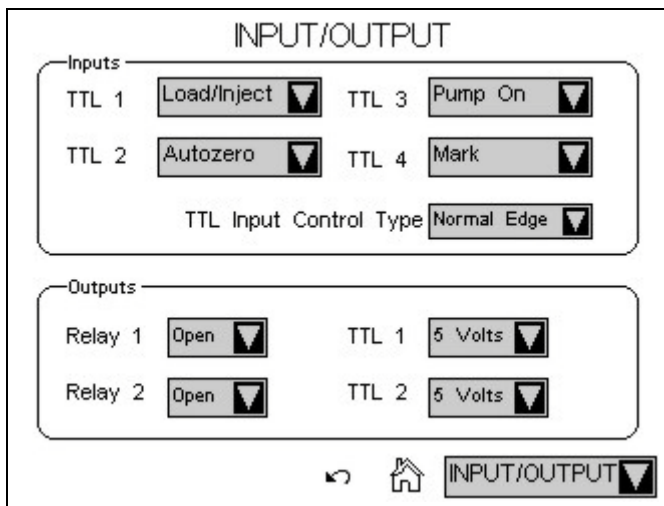

Figure B-22. Input/Output Page

B.14 Diagnostic and Calibration Pages

Diagnostic and calibration functions can be performed either from the touch screen diagnostic and calibration pages or from the Chromeleon Wellness Panel. To open a touch screen diagnostic or calibration page, select **DIAGNOSTIC** from the menu of pages. The **DIAGNOSTIC** page opens (see [Figure B-23](#)). From there, you can select the type of diagnostic or calibration to perform.

For detailed instructions on how to perform the various calibration and diagnostic procedures, see [Section 5.1](#).

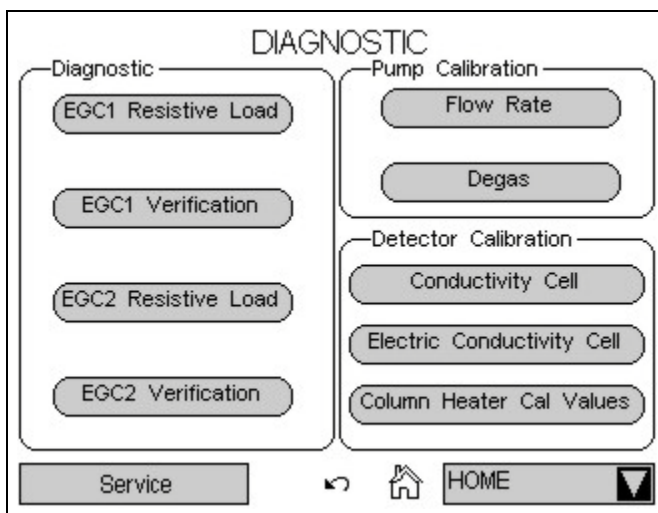

Figure B-23. System Diagnostic Menu Page

NOTE When the EGC-2 power supply is configured as an auxiliary power supply, pressing the **EGC2 Verification** button has no effect.

NOTE The **Service** button provides access to service functions that are performed only by Thermo Fisher Scientific personnel. An access code is required to go to the service pages.

C • TTL and Relay Control

C.1 TTL and Relay Connections

A 12-pin connector strip for TTL/relay control is located on the Dionex ICS-2100 rear panel. The connector provides two relay outputs, two TTL outputs, and four TTL inputs (see [Figure C-1](#)).

Pin Function	Connector Position	Description
RELAY OUT 1 2	1	Solid State Relay Contacts Output
	2	
	3	
	4	
TTL OUT (+)	1	5 TTL Output 1 (1 k Ω pull up to +5, 100 mA sink)
	2	6 TTL Output 2 (1 k Ω pull up to +5, 100 mA sink)
TTL IN (+)	1	7 TTL Input 1 — Inject/Load
	2	8 TTL Input 2 — Autozero
	3	9 TTL Input 3 — Pump/Suppressor On
	4	10 TTL Input 4 — Mark
TTL GND (-)	1	11 Ground
	2	12 Ground

Note: The TTL input functions can be reassigned to different inputs.

Figure C-1. TTL and Relay Connector on Rear Panel

IMPORTANT Relay loads in excess of 200 mA or with included power supplies over 60 V may damage the relay drivers on the CPU.

NOTE TTL 1 Input - Inject/Load applies only to the injection valve (not to the auxiliary valve, if installed).

The outputs can be used to control functions in external devices such as an autosampler or another Dionex module. When connected to a controlling device, the inputs can be programmed to perform the following Dionex ICS-2100 functions:

- Switch the injection valve position (load/inject)
- Perform an autozero command (set the conductivity to zero)
- Turn the pump on and off (also turns the suppressor on and off)
- Automatically turn on the optional auxiliary power supply simultaneously with the pump flow
- Send a chart mark signal to the analog output. The mark is 10% of the full-scale voltage, and the duration is 0.5 seconds. A mark can be used, for example, to indicate the injection.

Relay outputs 1 and 2 can be programmed to switch any low-voltage control. Switched current must be less than 200 mA and 42 V peak.

Connecting a TTL or Relay

1. Locate the twisted pair of wires (P/N 043598) and the 12-position connector plug (P/N 923687) (see [Figure C-2](#)) in the Dionex ICS-2100 Ship Kit (P/N 064375).
2. Follow these basic steps to connect the TTL or relays.
 - a. For each relay or TTL to be used, connect an active wire (red) and a ground wire (black) to the 12-position connector plug at the appropriate pin locations. Refer to [Figure C-1](#) or the label on the Dionex ICS-2100 rear panel for the connector pin assignments.

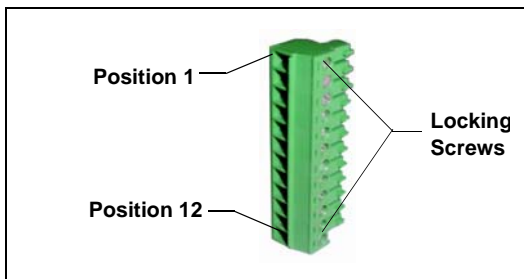

Figure C-2. 12-Position Connector Plug

To attach a wire to the plug, strip the end of the wire, insert it into the plug, and use a screwdriver to tighten the locking screw. If necessary, multiple ground wires can be attached to a single TTL input/output ground pin.

IMPORTANT

When attaching wires to the connector plug, be careful not to allow stray strands of wire to short to the adjoining position on the connector.

- b. Plug the connector into the 12-pin connector on the Dionex ICS-2100 rear panel.
- c. Connect the wires from the Dionex ICS-2100 connector plug to the TTL or relay connector pins on the other module(s). Additional connector plugs are provided with other Dionex modules.

NOTE Check the polarity of each connection. Connect signal wires to signal (+) pins and ground wires to ground (-) pins.

3. If you connected a TTL input, verify that the correct function is assigned to the input and that the correct input control type is selected. Select different settings, if necessary. Input functions and control types are assigned from either the **INPUT/OUTPUT** touch screen page or Chromeleon (see [Section C.1.1](#)).

C.1.1 Selecting TTL Input Functions and Control Types

To select TTL input functions and the control type from Chromeleon, open the Chromeleon Server Configuration program and double-click the Dionex ICS-2100 icon under the timebase. Select the **TTL Inputs** tab (see [Figure C-3](#)).

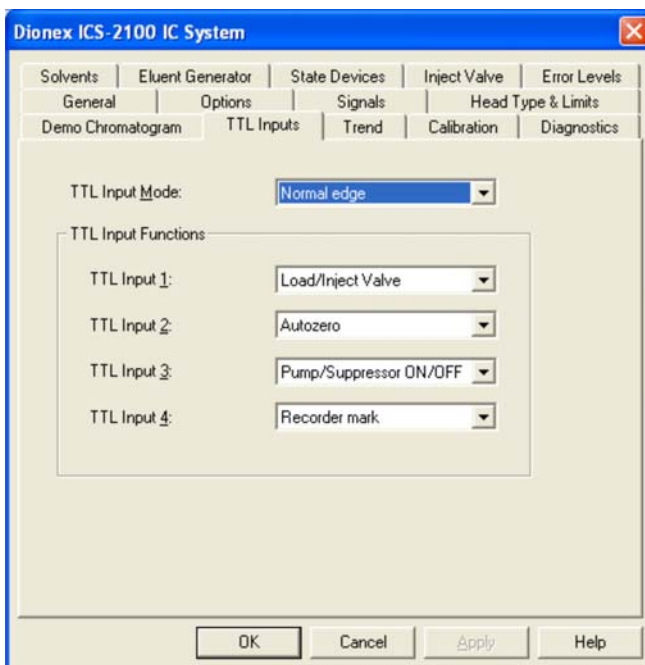

Figure C-3. Dionex ICS-2100 Server Configuration Properties: TTL Inputs

To select TTL input functions and the control type from the touch screen, go to the **INPUT/OUTPUT** touch screen page (see [Figure C-4](#)).

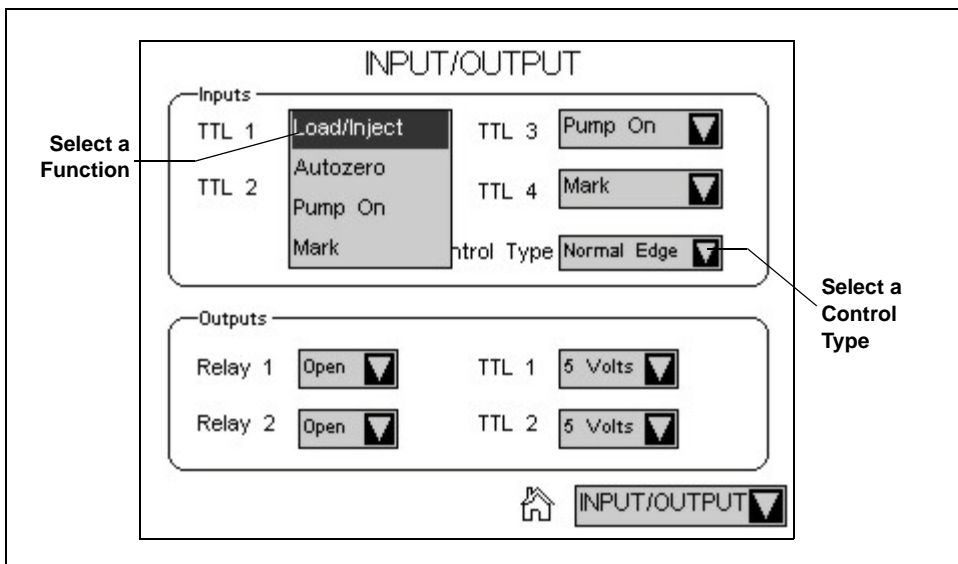
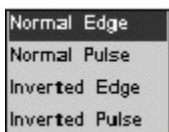

Figure C-4. Input/Output Page: Selecting TTL Functions

TTL Input Control Types



The Dionex ICS-2100 TTL inputs respond to four types of signals to accommodate different controlling devices. The default control type, **Normal Edge**, is compatible with the output signals provided by Dionex modules.

If the device connected to the Dionex ICS-2100 does not send a normal edge signal, select the appropriate control type. Refer to the documentation provided with the controlling device and the information below to select the correct type.

- **Normal Edge:** In normal edge operation, the negative (falling) edge of a signal turns on the function. For example, for the **Load/Inject** function, the negative edge switches the injection valve position to Load.

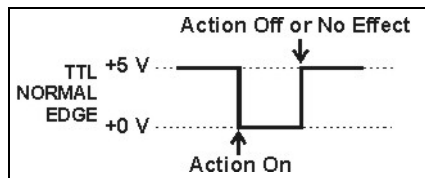

The action of the positive (rising) edge depends on the function: For the **Load/Inject** function, the rising edge switches the injection valve to the Inject position. For the **Pump On** function, the rising edge turns off the pump (and suppressor). For **Autozero** and **Mark**, the rising edge has no effect.

- *Inverted Edge*: The inverted edge mode works identically to the normal edge mode except that the positive and negative edges are reversed in function.

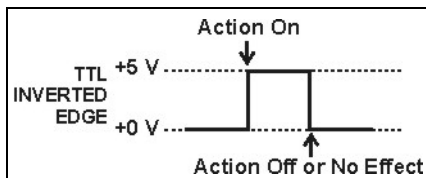

- *Normal Pulse*: In normal pulse operation, the negative (falling) edge of the TTL signal is the active edge and the positive (rising) edge is ignored.

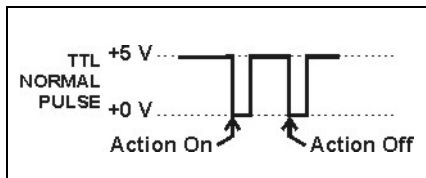

A pulse width of 50 ms or more is guaranteed to be detected. A pulse width of 4 ms or less is guaranteed to be ignored. The action for pulse widths that are greater than 4 ms and less than 50 ms is undefined.

- *Inverted Pulse*: The inverted pulse mode operates identically to the normal pulse mode except that the positive and negative edges are reversed in function.

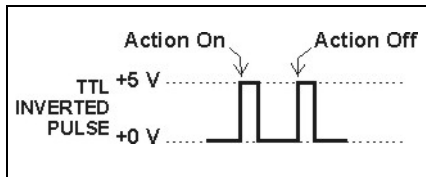

C.2 Controlling TTL and Relay Outputs

The Dionex ICS-2100 provides two TTL outputs and two relay contacts for control of functions in external devices, such as an integrator or autosampler. The relay outputs can be used to switch any low-voltage control. Switched current must be less than 200 mA and 60 V peak blocking. The relay-contact closures are normally open. When the relay is closed, current flows to the connected device.

IMPORTANT Relay loads in excess of 200 mA or with included power supplies over 60 V may damage the relay drivers on the CPU.

The TTL outputs are normally at 5 volts. Setting a TTL output to 0 volts turns on the action in the connected device.

The TTL and relay output states can be controlled from Chromeleon, either by issuing direct control commands from the Chromeleon Control panel or by including the commands in a control program.

To control the TTL and relay output states from the touch screen, select **INPUT/OUTPUT** from the menu of pages. The **INPUT/OUTPUT** page appears (see [Figure C-4](#)).

- To set a relay, touch the relay field and select the desired state (**Open** or **Closed**). For example, if Relay 1 is connected to the Load input on the autosampler, touch the **Relay 1** field and select **Closed** to start the load cycle.
- To set a TTL outputs, touch the **TTL** field and select the desired state (**5 Volts** or **0 Volts**).

C.3 Example Setup for Stand-Alone Operation

This section describes an example setup for *stand-alone operation* (operation without Chromeleon software) with a Dionex AS Autosampler and a third-party analog-to-digital converter and controller. If your configuration includes different devices, use the following steps as guidelines and refer to your product documentation for specific connection details.

Connect the Dionex AS Autosampler

Follow the instructions in the Dionex ICS-2100 installation instructions to connect the Dionex AS Autosampler to the Dionex ICS-2100 injection valve.

Connect the TTLs and Relays

1. Locate two twisted pairs of wires (P/N 043598) and 12-position connector plugs (P/N 923686) (see [Figure C-5](#)) in the Dionex ICS-2100 and Dionex AS Ship Kits.
2. Attach the wires to the connector plug positions indicated in [Figure C-6](#).

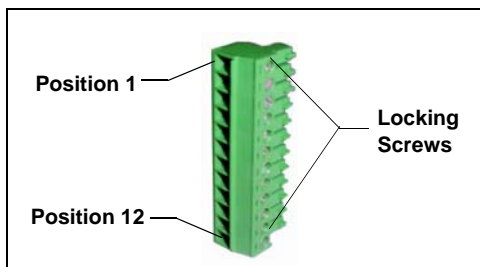

Figure C-5. 12-Position Connector Plug

To attach a wire to a connector plug, strip the ends of the wire, insert into the desired connector position, and tighten the locking screw with a screwdriver.

IMPORTANT

When attaching wires to the connector plug, be careful not to allow stray strands of wire to short to the adjoining position on the connector.

3. Plug the connector plugs into their respective TTL/Relay connectors on the rear panel of each module.

Make sure the red wires connect to active (+) pins on each module and the black wires connect to ground (-) pins.

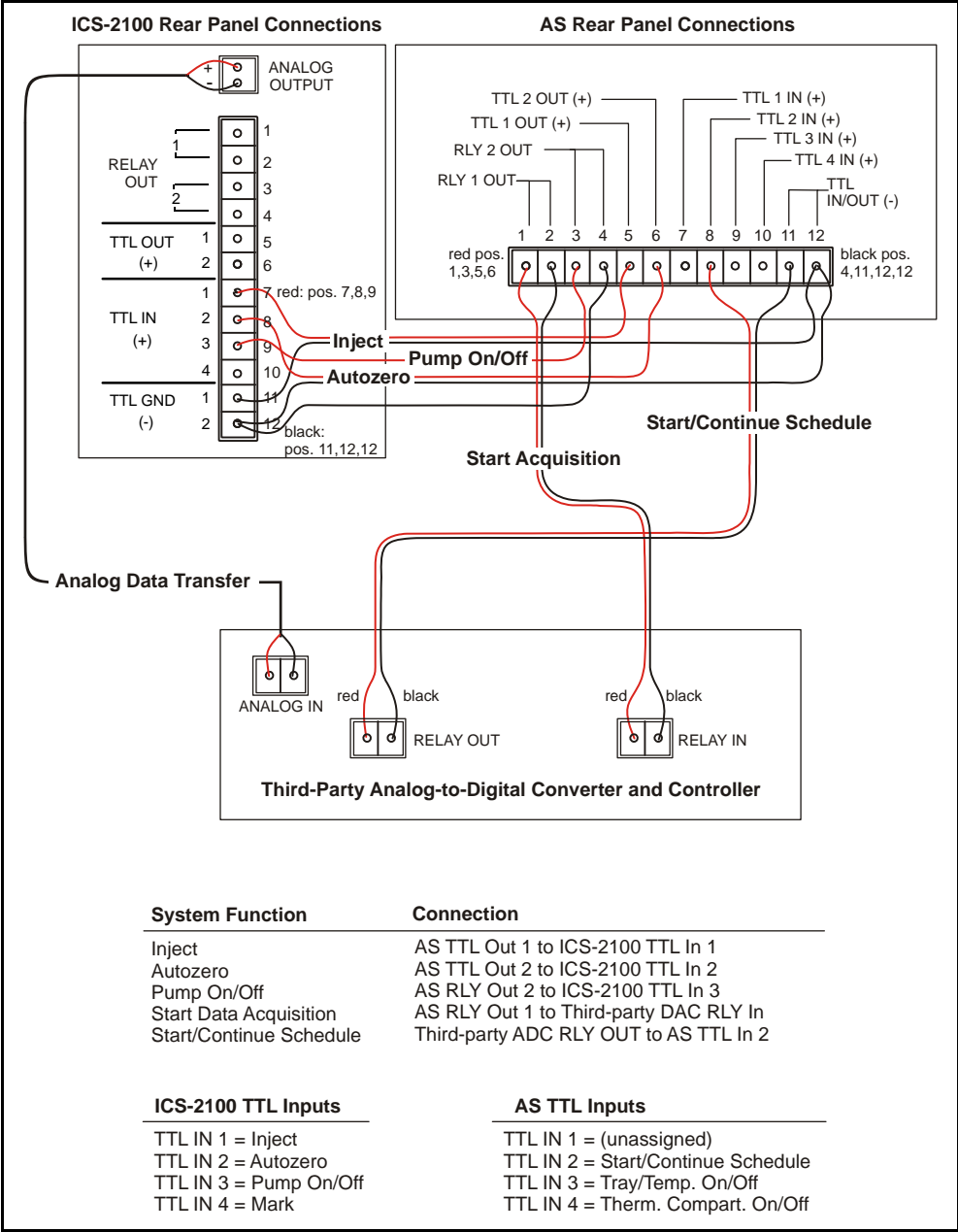

Figure C-6. Example Connections for Stand-Alone Operation

Assign Dionex ICS-2100 Input Functions

Go to the Dionex ICS-2100 **INPUT/OUTPUT** touch screen page and verify that the **Inject** function is assigned to TTL input 1, that Autozero is assigned to TTL input 2, and that the **TTL Input Control Type** is **Normal Edge** (see [Figure C-7](#)).

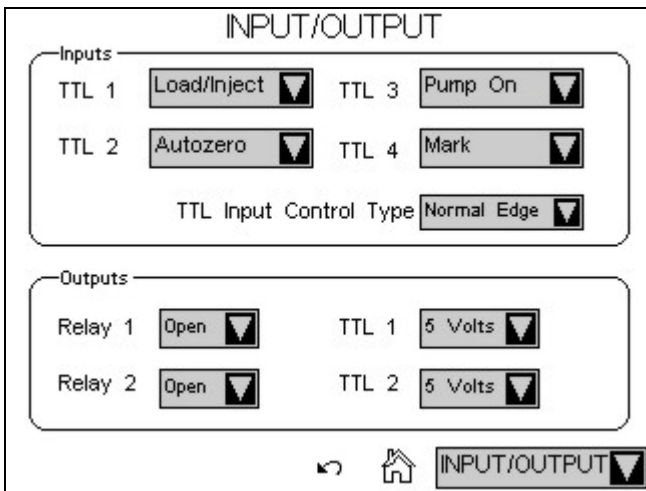

Figure C-7. Input/Output Page

Enable Dionex AS Control of the Injection Valve

1. On the Dionex AS front panel, press **Menu** and **0** to go to the **TIME FUNCTION OUT** screen. In the **LOAD/INJECT VALVE: TTL 1** field, select **ENABLED**.

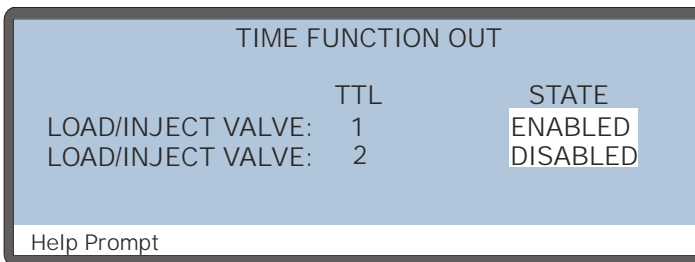

Figure C-8. Dionex AS Time Function Out Screen

2. Turn the Dionex AS power off and then back on.

You can now issue commands from the Dionex AS to switch the Dionex ICS-2100 injection valve position.

Connect the Analog Output

- 1. Locate the analog cable for the third-party analog-to-digital converter and controller.
- 2. Connect the analog input connector on the third-party controller to the **ANALOG OUTPUT** connector on the Dionex ICS-2100 rear panel (see [Figure C-6](#)).

Configure the Dionex ICS-2100 Analog Output

Go to the Dionex ICS-2100 **DETECTOR** touch screen page and select the settings shown in [Figure C-9](#):

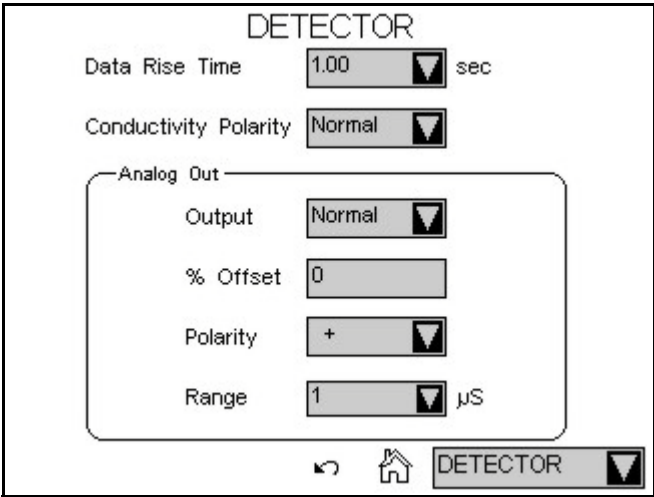

Figure C-9. Detector Page

Create a Dionex AS Method and Schedule

Figure C-10 is an example of Dionex AS method timed events that can be used with the TTL/Relay connections shown in Figure C-6.

		TIMED EVENTS			METHOD: 1	
TIME	VALVE	CSV	TTL1	TTL2	RLY1	RLY2
INIT	LOAD					
0.00	INJECT			1	1	1
0.50				0	0	1

Help Prompt

Figure C-10. Example Dionex AS Method for Stand-Alone Operation

Timed Event Notes:

- At time INIT, the injection valve is set to Load.
- At time 0.00, the injection valve is set to Inject, an autozero is performed (TTL2=1), the data acquisition mark is sent (RLY1=1), and the pump is turned on (RLY2=1).
- At time 0.5, TTL2 and RLY1 are switched back to 0 to be ready for the next run. RLY2 remains at 1 to keep the pump on.
- TTL1 does not need to be set in the timed events because the Load and Inject commands control the Dionex ICS-2100 injection valve automatically (see [“Enable Dionex AS Control of the Injection Valve”](#) on page 248).

To run the above method, set up a Dionex AS schedule. The example in Figure C-11 includes a four-point calibration (Lines 1–4) followed by two samples (Lines 5 and 6).

SCHEDULE		EDIT	1	SAVE TO	1	RUN	1
MISSING VIAL ACTION:		SKIP					
LINE	VIAL#	INJ/	INJ	METHOD			
START-	END	VIAL	VOL(uL)				
1-4	1 - 4	3	25.0	1			
5	5 - 5	1	25.0	1			
6	6 - 6	1	5.0	1			

Help Prompt

Figure C-11. Example Dionex AS Schedule for Stand-Alone Operation

D • Reordering Information

Part Number	Item
<i>Reservoirs</i>	
046548	2-L plastic reservoir assembly (includes stopper and cap)
039164	4-L plastic reservoir assembly (includes stopper and cap)
<i>Pump</i>	
057937	Primary pump head assembly
057938	Secondary pump head assembly
045721	Outlet check valve assembly, 10-32
045722	Inlet check valve assembly, 1/4-28
045994	Check valve cartridges
052840	Piston
055870	Piston seal
048722	Piston rinse seal
055752	O-ring for waste valve or priming valve
057945	Eluent valve
079803	10 mL syringe (for priming eluent lines)
<i>Eluent Generator</i>	
058904	EGC II K ₂ CO ₃ EluGen Cartridge
058900	EGC II KOH EluGen Cartridge
058906	EGC II LiOH EluGen Cartridge
058902	EGC II MSA EluGen Cartridge
058908	EGC II NaOH EluGen Cartridge
060477	CR-ATC (Anion Continuously Regenerated Trap Column)
060478	CR-CTC (Cation Continuously Regenerated Trap Column)
063175	EPM Electrolytic pH Modifier
079943	EGC CO ₃ Mixer (for 4-mm columns)
063443	EGC CO ₃ Mixer (for 2-mm columns)

Dionex ICS-2100 Ion Chromatography System

Part Number	Item
058069	EGC holder and degas assembly
	<i>Sample Loop and Injection Valve</i>
042857	25- μ L sample loop
057968	Injection valve
024305	Luer adapter fitting, 1/4-28 (for manual injections)
016388	1-mL syringe (for manual injections)
057896	Injection Valve Rebuild Kit
	<i>Auxiliary Valve</i>
069472	Auxiliary Valve Kit (6-port valve)
069473	Auxiliary Valve Kit (10-port valve)
057896	Injection Valve Rebuild Kit (for use with auxiliary valve, also)
061947	Auxiliary valve pod assembly (6-port valve)
061948	Auxiliary valve pod assembly (10-port valve)
	<i>Suppressors, Cell, and Column Heater</i>
056116	Dionex AAES Anion Atlas Electrolytic Suppressor
056118	Dionex CAES Cation Atlas Electrolytic Suppressor
064554	Dionex ASRS 300 4-mm Anion Self-Regenerating Suppressor
064556	Dionex CSRS 300 4-mm Cation Self-Regenerating Suppressor
064555	Dionex ASRS 300 2-mm Anion Self-Regenerating Suppressor
064557	Dionex CSRS 300 2-mm Cation Self-Regenerating Suppressor
057985	Dionex DS6 heated conductivity cell
069564	Column heater assembly
059979	Column heater heat exchanger, 0.25-mm (0.010-in) ID tubing
060943	Column heater heat exchanger, 0.125-mm (0.005-in) ID tubing (for use with 2-mm columns)
079910	Column heater cover assembly
052324	Microbore tubing kit
	<i>Relay/TTL</i>
923686	12-position connector plug

Part Number	Item
043598	Twisted pair of wires
	<i>Miscellaneous</i>
954745	IEC 127 fast-blow fuses, rated 3.15 amps
060494	USB cable, 5 m (16 ft)
060392	External USB hub
	<i>Preventive Maintenance Kits</i>
057954	Dionex ICS-2100 Preventive Maintenance Kit
060581	Dionex AS Preventive Maintenance Kit
055647	Dionex AS-DV Preventive Maintenance Kit

E.1 How do I hook up an autosampler?

For instructions on how to connect the Dionex ICS-2100 to an autosampler, refer to the Dionex ICS-2100 installation instructions. Also refer to the autosampler operator's manuals, which are included on the Thermo Scientific Reference Library DVD (P/N 053891).

E.2 How do I print?

Click the **Print** toolbar button in Chromeleon.

E.3 Why are the retention times moving?

Retention times can shift if the pump flow is erratic or if the column or eluent is contaminated. See [Section 4.7](#) for pump flow rate troubleshooting. If a contaminated column is suspected, clean the column as instructed in the column manual. The column manual is included on the Thermo Scientific Reference Library DVD (P/N 053891).

E.4 How do I adjust retention times?

Retention times are calculated during calibration. The **Use Recently Detected Retention Time** parameter in the Chromeleon QNT Editor (**General** tab) can be used to compensate for some types of retention time drifts; for example, evaporation of volatile components in pre-mixed solvents or an aging column. Refer to the Chromeleon Help or user's manual for details.

E.5 When should I remake standards?

Standards are used only for calibration and should always be made fresh (they have a lifetime of only one week).

E.6 When should I replace the eluent generator cartridge?

The Dionex ICS-2100 monitors EluGen cartridge use and displays a message when it is time to replace the cartridge. The message appears on the front panel screen and in the Chromeleon Audit Trail. To view the remaining cartridge life, click **EG Settings** on the Chromeleon Control panel, or go to the touch screen **ELUENT GENERATOR** page (see [Section B.8](#)).

E.7 How do I start Chromeleon?

Click **Start** on the Windows taskbar, and then select **All Programs > Chromeleon > Chromeleon**.

E.8 How do I delete data?

In the Chromeleon Browser, highlight the sequence you want to delete and then select **File > Delete**.

E.9 How do I back up data?

In Chromeleon, select **File > Export/Backup**. Back up the data and indicate the backup source.

E.10 How do I shut off the system?

In Chromeleon, click the **System Shutdown** button on the Dionex ICS-2100 Control panel. On the instrument, turn off the power switch on the rear panel (see [Figure 2-9](#)).

E.11 How do I store columns?

Columns should be stored in eluent. See the column manual for complete instructions. The column manual is included on the Thermo Scientific Reference Library DVD (P/N 053891).

E.12 How do I know when a column is dirty?

See the troubleshooting section of the column manual.

E.13 How do I clean a column?

See the troubleshooting section of the column manual.

E.14 Why is the conductivity high?

Possible reasons for high conductivity include:

- The suppressor is not on. Turn on the suppressor from the Chromeleon Control panel or the Dionex ICS-2100 touch screen **SUPPRESSOR** page.
- The suppressor needs regeneration. See the suppressor manual for troubleshooting information. The suppressor manual is included on the Thermo Scientific Reference Library DVD (P/N 053891).
- The cell is out of calibration. See [Section 5.1.3](#) for calibration instructions.
- See [Section 4.13](#) for additional troubleshooting information.

E.15 How do I configure and operate the auxiliary valve?

See *Installing the ICS-1100/ICS-1600/ICS-2100 Auxiliary Valve* (Document No. 065288), provided in the Auxiliary Valve Kit.

Analytical Column

Synonymous with **Separator Column**.

Band Spreading

The broadening of the sample band as it travels through the column. Band spreading can also occur in the injection valve, detector cell, and interconnecting tubing.

Calibration Curve

A graph showing detector response in peak height or area versus analyte concentration.

Capacity Factor (k')

The number of column volumes of eluent, pumped through the column, required to elute an analyte. Capacity factor is a dimensionless measure of retention which is independent of column length or eluent flow rate. It is calculated as follows:

$$k' = \frac{t_r - t_o}{t_o}$$

Where: t_r = retention time

t_o = retention time of unretained solute (column void volume)

Cell Constant (k)

A factor determined experimentally by measuring the conductance (G) of a standard solution of known equivalent conductivity (k).

$$k = \kappa / G$$

The value of k depends upon the surface area of, and distance between, the electrode faces in the conductivity detector cell.

$$k = l / A$$

Where: l = length

A = area of one electrode (the other electrode is equal to the first)

Channeling

The preferential flow of liquid along more open, less resistant paths through the column packing. This causes **Band Spreading**.

Column Efficiency (N)

A measure of the *narrowness* of analyte bands as they elute from the column. High efficiency is desirable because resolution between closely spaced bands improves with greater efficiency. For a symmetrical (Gaussian) peak, column efficiency can be determined by the following:

$$N = 5.54(t_1/W_{1/2})^2$$

Where: t_1 = the peak retention time (in seconds)

$W_{1/2}$ = the peak width at 1/2 height (in seconds)

Column efficiency is proportional to column length: for a given resin and column diameter, increasing the column length increases the column efficiency.

Synonymous with **Theoretical Plates**.

Column Selectivity (a)

Describes the relative separation of the band maxima between two adjacent peaks. Selectivity can be determined by the following:

$$a = (t_2 - t_0)/(t_1 - t_0)$$

Where: t_1 and t_2 = retention time of components 1 and 2, respectively

t_0 = retention time of unretained components (void volume)

Concentrator Column

A short column used to retain and concentrate analytes from a measured volume

of relatively clean sample. This allows large volumes of sample to be injected, lowering concentration detection limits.

Conductivity

A measure of the ease with which electrical current flows through a liquid contained between two opposite charged electrodes. Conductivity is a characteristic of ions in solution. Units are siemens.

Counterion

Ions carrying a charge opposite that of the sample ions (e.g., Na⁺) may be the counterion of a Cl⁻ analyte. These ions preserve electrical neutrality in solution.

% Crosslink

Divinylbenzene content in a polystyrene/divinylbenzene (PS-DVB) resin; this contributes to the mechanical strength of the resin and determines chromatographic properties.

Equivalent Conductivity (λ)

The contribution of an ionic species to the total conductivity of a solution as measured in a standard cell having electrodes 1 cm² in area and exactly 1 cm apart.

Guard Column

A small column that prevents poisoning of the separator column by sorbing organic contaminants and removing particulates. It is filled with the same packing as the separator column. Synonymous with **Pre-Column**.

HETP (H)

Height **E**quivalent to a **T**heoretical **P**late. A measure of column efficiency which allows comparison between columns of different lengths.

$$\text{HETP} = H = L/N$$

Where: L = the column length (in mm)

N = the number of theoretical plates

Ion-Exchange Capacity

The number of active ion exchange sites in a given weight or volume of resin; this is usually expressed in meq/g or meq/mL.

Ion-Exchange Resin

An insoluble polymer matrix containing fixed-charge exchange sites (anionic or cationic). IC resins are formed into small spherical particles (beads).

Packing

The material that fills a chromatographic column; usually a resin or silica-based material.

Pellicular Resin

A resin with a solid, nonporous core coated with a thin layer of more porous material. The exchange sites of pellicular ion exchange resins are located only on the surface layer of the bead. These resins have a low ion-exchange capacity.

Pre-Column

Synonymous with **Guard Column**.

Regenerant

A dilute acid or base that converts ion exchange sites in a MicroMembrane Suppressor back to the form that suppresses the eluent conductivity.

Resin

See **Ion-Exchange Resin**.

Resolution (R)

A measure of the separation between two sample components. This is expressed as the ratio of the distance between the two peak maxima to the mean value of the peak width at the baseline.

$$R = 2(t_2 - t_1)/(W_2 + W_1)$$

Where: t_1 and t_2 = the retention times of components 1 and 2, respectively

W_1 and W_2 = the baseline width of peaks 1 and 2, respectively (measured in the same units as the retention time)

R is proportional to the square root of efficiency (N). A value of $R = 1.5$ represents “baseline separation” of the two peaks.

Retention Time

The time from injection to peak maximum; the basis for identification of a species in chromatographic analysis.

Separator Column

The column used to perform a chromatographic separation; also called an analytical column.

Siemens (S)

Unit measure of conductance; the reciprocal of the electrical resistance of a solution.

Suppressor

A device used to minimize eluent conductivity and convert sample species to a common form, thus increasing detection sensitivity.

Temperature Coefficient

The percent of change in the conductivity of a solution with a 1 °C change in temperature. Every solution has a characteristic temperature coefficient which is determined experimentally.

Theoretical Plates (N)

See **Column Efficiency**.

Void Volume (V_0)

The volume occupied by the eluent in a packed column. This volume includes the volume between the injection valve and the column, as well as between the column and the detector cell. Unretained components are eluted in the void volume.

Symbols

% Offset (analog out), 233

A

Adjusting the contrast, 12, 207

Air particulate samples, 61

Alarm conditions, 74 – 85

See also Error messages

Ambient temperature, 96

Analog output, 231, 233, 240

% Offset, 233

Configuring, 233, 249

Connections, 249

Connector, 21

Full-scale, 233

Range, 233

Analog-to-digital controller, 249

Anion separations, 37, 60

Application Wizard, 67

AS Autosampler, 62

Connections for stand-alone operation, 246

Enabling injection valve control, 248

Maintenance, yearly, 69

Method for stand-alone operation, 250

Sample injection, 64

Schedule for stand-alone operation, 250

Time Function Out screen, 248

AS-DV Autosampler, 62

Maintenance, yearly, 69

Sample injection, 64

AS-HV Autosampler, 63

Atlas Electrolytic Suppressor, 20

See also Suppressor

Audit Trail

Error messages, 71

Icons, 71

Autosampler

Loading samples with, 64

See also AS Autosampler

See also AS-DV Autosampler

Autosampler Control panel, 31

Autosampler specifications

Automated dilution, 203

Automation, 203

Automation flexibility, 203

Online filtration, 203

Online sample degassing, 203

Semiautomated system qualification, 203

Sequential/Simultaneous injection, 203

Autozero, 59, 66, 215

Auxiliary power supply, 42

Connection to system, 16

Home page control, 214

Specifications, 202

Auxiliary valve, 4, 19, 44, 62

Applications, 44

Configuration, 62

Does not switch position, 83

Installation instructions, 44

Leaking, 87

Maintenance, yearly, 69

Passages blocked, 93

Rebuilding, 114

Reordering, 252

Replacing the mechanical part (pod), 114 –
115

Troubleshooting, 83

B

Background conductivity

High, 95

Offsetting, 59, 215, 217

Dionex ICS-2100 Ion Chromatography System

- Backlight
 - Time-out, 235
 - Backpressure, 36
 - Restriction in plumbing, 109
 - Troubleshooting, 92
 - Backpressure coil, 40
 - Backpressure, low
 - How to increase, 40
 - Bar, 224
 - Baseline
 - Drift, 96
 - Noise, 96, 232
 - Stability, 46
 - Zeroing, 215
 - Batch processing, 50
 - Blockages
 - Liquid lines, 82, 109
 - Busy page, 235
- C**
- Cables
 - Power cord, 142
 - Calibration, 99
 - Conductivity cell, 103
 - Flow rate, 106
 - Vacuum degas assembly, 108
 - Carbonate eluent, 23, 37, 41
 - Carbonate/bicarbonate eluent, 23, 37, 41
 - Cation separations, 37, 60
 - Cell
 - See* Conductivity cell
 - Cell calibration, 103
 - Cell heater, 215
 - Check valves
 - Cleaning procedure, 118 – 119
 - Replacement procedure, 118 – 119
 - Chromatogram, 3
 - Zeroing the baseline, 215
 - Chromeleon, 30
 - Alarm conditions, 74
 - Application Wizard, 67
 - Audit Trail, 71
 - Audit Trail error messages, 71
 - Commands, 66
 - Control panel, 65
 - Degas options, 97
 - Error messages, 74
 - Interface, 30
 - Menu, 65
 - Overview, 30
 - Panel tabset, 30
 - Programs, 64
 - Quantification method, 68
 - Starting, 52
 - Timebase, 30
 - Toolbars, 65
 - Using the touch screen with Chromeleon, 210
 - Wellness panel, 99
 - Chromeleon Server
 - Starting, 52
 - Chromeleon Server Monitor, 52
 - Column heater, 20, 45
 - Home page control, 214
 - Replacement procedure, 131
 - Specifications, 201
 - Column heater alarms
 - Column heater exceeds safe temperature, 75
 - Column heater open circuit, 76
 - Column heater short circuit, 76
 - Columns, 20
 - Cleaning, 257
 - Contaminated, 94
 - Damage from IPA, 142
 - Storing, 256
 - Component panel, 18
 - Concentration, 227
 - Upper limits, 79, 227
 - See also* EGC
 - Conductivity, 215
 - Causes of high conductivity, 257
 - Changing the display, 235
 - Offset, 215, 235
 - Temperature effect, 46
 - Total, 215, 235

Conductivity cell, 19 – 20, 46
 Calibrating, 103
 Calibration constant, 128
 High cell output, 95
 Leaking, 87
 No response, 94
 Replacement procedure, 127
 Setting the temperature, 215
 Volume, 46
Conductivity cell specifications
 Active volume, 200
 Cell body, 200
 Chemical compatibility, 200
 Electrodes, 200
 Maximum pressure, 200
 Temperature, 200
Conductivity polarity, 232
Contacting Thermo Fisher Scientific, 8
Contamination
 Column, 92, 94
 Eluents, 93
 Sample, 94
 Standard, 93
Continuously Regenerated Trap Column
 See CR-TC
Control panel (Chromeleon), 30, 65
 Autosampler, 31
 Sequence Control, 31
 Status, 31
CR-TC, 40
 Connector, 16
 Controlling automatically, 229
 Controlling manually, 229
 Home page control, 214
 Replacement, 165
CR-TC alarms
 CR-TC over current error, 76
 CR-TC stopped for zero flow rate, 77
Current, 230

D

Daily maintenance, 68

Data
 Backing up, 256
 Deleting, 256
 Filtering, 232
 Saving, 65 – 66
Data acquisition, 65
Data analysis description, 3
Data rise time, 231 – 232
Decibel level, 195
Default panel tabset, 31
Degas tubing assembly
 See Vacuum degas assembly
Degas calibration failed alarm, 77
Degas tubing assembly, eluent generator, 37, 39
Degassing eluents, 32
Detection description, 3
Detector controls on Home page, 215
 See also Conductivity cell
Detector page, 231
 Setting analog out options, 233
 Setting the data rise time, 232
Detector specifications
 Auto offset, 200
 Calibration, 200
 Cell drive, 200
 Control and data evaluation, 200
 Linearity, 200
 Range, 200
 Resolution, 200
 Temperature compensation, 200
Diagnostic pages, 236
Diagnostics, 99
Dimensions, 195
Dionex, 52
Direct software control, 31
Drip tray, 19
DS6 Heated Conductivity Cell
 See Conductivity cell
Duty cycle, 33, 225

E

EGC, 16

- Backpressure requirement, 40, 43
- Concentration ranges, 38
- Concentration upper limits, 79, 227
- EGC-1 connector, 16, 148, 156
- EGC-2 connector, 16
- Eluent types, 37
- Entering the serial number, 226
- Expiration date, 228
- Home page controls, 214
- Life remaining percentage, 228
- Service area, 17
- See also* Eluent generator

EGC alarms

- EGC board not present, 77
- EGC-1 calibration error, 78
- EGC-1 disconnected error, 78
- EGC-1 invalid concentration vs. flow rate error, 79
- EGC-1 invalid flow rate error, 79
- EGC-1 over current, 79
- EGC-1 over voltage, 80

EGC CO3 Mixer

- Description, 37, 41
- Flow schematics, 23
- Replacement procedure, 174

EGC Resistive Load, 102

EGC Verification, 102

EGC-1 connector, 16, 148, 156

EGC-2 connector, 16

Elapsed time, 215, 217

Electrical specifications

- Fuses, 195
- Main power, 195

Electrolysis gases

- Purging from eluent, 40, 43

Electrolytic pH modifier

- See* EPM Electrolytic pH Modifier

Eluent

- Aqueous, 69, 89
- Concentration, 227
- Degassing, 32

Delivery process, 2

Filtering, 54

- See also* Eluent generator

Eluent bottle

- See* Eluent reservoir

Eluent concentration, 38

Eluent generator, 16, 37

- Backpressure, 43
- Controlling automatically, 228
- Controlling manually, 228
- Degas tubing assembly, 37, 39
- EGC holder, 39
- EGC replacement procedure, 143
- EGC types, 37
- Electrolysis gases, 40, 43
- Eluent concentration ranges, 38
- Setting the concentration, 227
- Specifications, 198
- See also* EGC

Eluent Generator page, 226

Eluent level, 54, 213

Eluent reservoir

- Connecting, 56
- Monitoring liquid level in, 54, 213

Eluent valve, 20, 225

- Replacing, 135

EluGen cartridge

- See* EGC

End-line filter

- See* Filter, end-line

Environmental specifications, 196

EPM Electrolytic pH Modifier, 16, 40 – 41

- Replacement procedure, 169

Equilibration time, 59

Error messages, 74 – 80, 82 – 85

- Audit Trail description, 71
- Auxiliary power supply disconnected, 74
- Auxiliary power supply over current, 74 – 75
- Auxiliary power supply over voltage, 75
- Auxiliary power supply stopped for zero flow rate, 75
- Column heater exceeds safe temperature, 75

- Column heater open circuit, 76
 - Column heater short circuit, 76
 - CR-TC over current error, 76
 - CR-TC stopped for zero flow rate, 77
 - Degas calibration failed, 77
 - EGC board not present, 77
 - EGC-1 calibration error, 78
 - EGC-1 disconnected error, 78
 - EGC-1 invalid concentration vs. flow rate error, 79
 - EGC-1 invalid flow rate error, 79
 - EGC-1 over current, 79
 - EGC-1 over voltage, 80
 - Hardware not present, 80
 - Leak sensor wet, 80
 - Load/inject valve error, 81
 - Option not installed, 81
 - Pump motor lost control, 82
 - Pump over pressure, 82
 - Pump pressure hardware error, 82
 - Pump stopped due to lost USB communication, 83
 - Pump under pressure, 83
 - Second valve error, 83
 - Suppressor not connected, 84
 - Suppressor over current, 84
 - Suppressor over power, 85
 - Suppressor stopped for zero flow rate, 85
- F**
- Filter, end-line
 - Bacterial contamination, 69, 89
 - Dirty or clogged, 69, 89
 - Installation, 54
 - Filtering data, 232
 - Fittings
 - Leaking, 86
 - Replacing, 113
 - Requirements, 113
 - Flow description
 - Carbonate eluent generation, 29
 - Carbonate/bicarbonate eluent generation, 27
 - KOH, LiOH, MSA, NaOH eluent generation, 25
 - Flow rate, 19, 196, 213
 - Calibration, 106
 - Troubleshooting, 90
 - Flow schematics
 - Carbonate eluent generation, 28
 - Front panel, 11
 - See also* Touch screen
 - Full-scale analog output, 233
 - Fuses
 - Replacement procedure, 142
 - Requirements, 195
- G**
- Gas separator waste tube, 37
 - Ghosting, 93
 - Guard column, 20
- H**
- Hardware not present error, 80
 - Heater, column, 45
 - See also* Column heater
 - High pressure alarm, 82
 - Home page, 12, 207, 212, 214 – 216
 - Column Heater control, 214
 - Detector controls, 215
 - EGC controls, 214
 - Injection valve controls, 215
 - Pump controls, 212
 - Humidity, operating, 196
- I**
- Information page, 234
 - Injecting samples, 62
 - Via autosampler, 64
 - Via syringe, 63

- Via vacuum syringe, 64
- Injection port, 11
 - Injecting via syringe, 63
- Injection valve, 19, 42
 - Controlling with a Dionex AS, 248
 - Home page controls, 215
 - Leaking, 87
 - Passages blocked, 93
 - Plumbing connections, 43
 - Rebuilding, 114
 - Specifications, 201
 - Troubleshooting, 81
- Input/Output page, 236, 248
- Installation
 - Analog output connection, 249
 - Priming, 138, 140
 - Stand-alone operation setup, 246 – 247
 - TTL and relay connections, 239 – 240
- Installed options, 234
- Inverted edge TTL input control, 244
- Inverted peaks, 232
- Inverted pulse TTL input control, 244
- Ion chromatography overview, 1
- Ion exchange, 3
- IonPac ATC-HC Trap Column, 40
- IonPac CTC-1 Trap Column, 40
- Isopropyl alcohol, 141 – 142

K

- KOH EGC, 37

L

- LCD screen, 11 – 12, 207
 - Specifications, 196
 - See also* Touch screen
- Leak sensor, 19
 - Leak sensor wet alarm, 80
 - Replacement, 137
- Leaks
 - Auxiliary valve, 87

- Cell, 87
- Fittings, 86
- Injection valve, 87
- Liquid, 86
- Pressure transducer, 87
- Pump check valve, 86
- Pump head, 86
- Pump head waste valve, 87
- Pump piston seal, 86
- Suppressor, 87
- LED, 196
- Linearity requirements, 200
- LiOH EGC, 37
- Liquid leaks, 86
 - See also* Leaks
- Lithium hydroxide eluent, 37
- Load/inject valve alarm, 81
- Loading samples, 62
- Local Mode, 216
- Locked Remote mode, 210
- Loop
 - See* Sample loop

M

- Main power receptacle, 22
- Maintenance, 68
 - Daily, 68
 - Ongoing, 68
 - Weekly, 68
 - Yearly, 69
- Manual sample processing, 50
- Methanesulfonic acid eluent, 37
- MicroMembrane Suppressor, 20
 - See also* Suppressor
- Module Setup page, 235
- Moduleware, 71, 234
- MPa, 224
- MSA EGC, 37

N

NaOH EGC, 37
Nitrite in samples, 61
Noise, baseline, 232
Normal edge TTL input control, 243
Normal pulse TTL input control, 244

O

Offset conductivity, 235
Offset percentage (analog out), 233
Offsetting background conductivity, 59, 215
Operating features, 11
Operating humidity, 196
Operating ranges
 Cell heater, 19, 215
 Column heater, 20, 214
 Eluent concentration, 79, 227
 Flow rate, 19, 213
Operating temperature, 196
Operation
 Equilibration time, 59
 Overview, 49
 Priming, 57, 140 – 141
 Reservoir setup, 54
 Sample preparation, 60
 Sample processing, 50
 Setting operating conditions, 58
 Starting Chromeleon, 52
Operational status verification, 59
Option not installed error, 81
Options installed, 234
Oven
 See Column heater
Overview of system, 4

P

Panel tabset, 30
 How to display, 31
Panels
 Chromeleon Control panel, 65

 Chromeleon Wellness panel, 99
 Component panel, 18
Parameters
 Chromeleon operating commands, 66
Peak ghosting, 93
Peak height
 Effect of rise time on, 232
 Reproducibility, 46
 Troubleshooting, 94
Peak shape, 232
Peak width, 232
Peaks
 Effect of rise time on, 232
 Extraneous (ghosting), 93
 Inverted, 232
 Reversed, 232 – 233
PEEK
 Conductivity cell body, 46
PGM file
 See Programs
pH modifier
 See EPM Electrolytic pH Modifier
Physical specifications
 Decibel level, 195
 Dimensions, 195
 Weight, 195
Piston seals
 Replacement procedure, 120 – 121
Pistons
 Replacement procedure, 124
Plot offset, 217
Plot page, 216 – 217
 Elapsed time, 217
 Plot offset, 217
 Range, 217
Plotting detector output, 217
Plumbing
 Injection valve, 115
 Replacing tubing and fittings, 113
 Troubleshooting, 109
Polarity
 Selecting the conductivity polarity, 232
Potassium carbonate eluent, 41
Potassium hydroxide eluent, 37

Power cord, 142
Power receptacle, 22
Power requirements, 195
Pressure
 Home page display, 212
 Limit, 83, 212, 223
 System, 83, 223
 Unit (selecting), 223
Pressure transducer, 19, 36
 Leaking, 87
 System backpressure, 36
Prime button, 213
Priming, 57, 138, 140 – 141
 Pump is out of prime, 89
 With a syringe, 138
 With isopropyl alcohol, 141
 With the Prime button, 140
Priming valve
 Opening, 34
 O-ring replacement procedure, 125
Printing, 255
Problems
 See Troubleshooting
Processing samples, 50, 65 – 66
 Automatically (batch), 50, 66 – 67
 Manually, 50, 65
Product warranty, 99, 114 – 115
Programmed software control, 31
Programs (Chromeleon), 31
 Controlling an autosampler, 64
PSI, 224
Pulse damper, 25, 27, 29, 36
Pump, 34
 Flow rate, 19, 213
 Home page controls, 212
 Leaks, 86
 Over pressure alarm, 82
 Primary pump head, 34
 Priming, 57, 138
 Priming problems, 88
 Secondary pump head, 35
 Selecting the pressure unit, 223
 Setting pressure limits, 223
 Stopped due to lost USB communication,

83
 Troubleshooting, 90
 Under pressure alarm, 83
Pump check valve leaking, 86
Pump degas
 See Vacuum degas assembly
Pump head waste valve
 Leaking, 87
 O-ring replacement procedure, 125
Pump heads, 118
Pump motor lost control alarm, 82
Pump page, 223
 Changing the pressure unit, 223
 Setting degas parameters, 224
 Setting pressure limits, 223
Pump pressure hardware error, 82
Pump priming valve
 O-ring replacement procedure, 125
Pump specifications
 Construction, 196
 Delay volume, 196
 Eluent bottle pressure, 196
 Eluent generation, 196
 Flow accuracy, 196
 Flow precision, 196
 Flow rate, 196
 Gradient capabilities, 196
 Operating pressure, 196
 Pressure ripple, 196
 Type, 196
 Vacuum degasser, 196

Q

Quantification method, 68

R

Range, 217, 233
Rear panel, 21
 Analog output connector, 21
 Power receptacle, 22

USB connections, 21
Rebuilding the auxiliary valve, 114
Rebuilding the injection valve, 114
Recorders
 Analog output setting, 233
Relay connections
 Rear panel connector, 22, 239
Relay outputs
 Controlling, 245
 Voltage and current specifications, 240
Remote Mode, 216
Reordering information, 251
Reproducibility, 46
Reservoir
 Connecting, 56
 Monitoring liquid level in, 54
Restriction in liquid lines, 82, 109
Retention time
 Adjusting, 255
 Moving, 255
 Troubleshooting, 94
Reverse peaks, 232
Rise time, 232
Running samples, 65
 See also Processing samples

S

Safety messages, 6
Sample loop, 19, 42
 Changing, 113
 Injecting, 43
 Injection valve connections, 43, 114
 Loading, 42
 Reordering, 252
Sample processing, 50, 65 – 66
 Batch, 50, 66
 Manual, 50, 65
 With Chromeleon, 65 – 66
Samples
 Collecting and storing, 60
 Diluting, 61
 Filtering, 60
 Injecting, 62, 64
 Loading, 62
 Pretreating, 61
 Saving data, 65 – 66
 Seal replacement, 121
 Second valve
 Troubleshooting, 83
 Second valve error, 83
 Selectivity
 Troubleshooting, 94
 Self-Regenerating Suppressor, 20
 See also Suppressor
 Separation process, 3
 Separator column, 20
 Sequence Control panel, 31
 Sequence Wizard, 68
 Serial number
 EluGen cartridge, 226
 Server Configuration program
 Starting, 52
 Service chase, 16, 20
 Service procedures, 119
 Check valve cleaning, 118 – 119
 Check valve replacement, 118
 Conductivity cell replacement, 127
 CR-TC replacement, 165
 EGC CO3 Mixer replacement, 174
 EGC holder replacement, 185
 Eluent generator cartridge replacement,
 143
 EPM replacement, 169
 Fuse replacement, 142
 Injection valve rebuilding, 114
 Isolation of liquid lines restriction, 109
 Leak sensor replacement, 137
 Piston replacement, 124
 Piston seal replacement, 120
 Priming valve O-ring replacement, 125
 Rebuilding the auxiliary valve, 114
 Rebuilding the injection valve, 114
 Replacing tubing and fittings, 113
 Suppressor replacement, 130
 Tubing and fittings replacement, 113
 Waste valve O-ring replacement, 125

Dionex ICS-2100 Ion Chromatography System

- Signal-to-noise ratio, 232
 - Sodium hydroxide eluent, 37
 - Software control, 30
 - Modes of, 31
 - Software specifications
 - Application templates, 204
 - Automated procedure wizards, 204
 - Automation support for third-party vendors, 204
 - Customizable system control panels, 204
 - Customized reporting, 205
 - Daily Audit Trail, 204
 - Multiple network control, 205
 - Network failure protection, 205
 - Power failure protection, 204
 - Sample Audit Trail, 204
 - Sequential injection, 204
 - Storage of calibration settings, 205
 - System status virtual channels, 204
 - System trigger commands and conditionals, 204
 - System Wellness and Predictive Performance, 204
 - Virtual column simulator, 204
 - Specifications
 - Autosampler, 203
 - Column heater, 201
 - Conductivity cell, 200
 - Detector, 200
 - Electrical, 195
 - Eluent generator, 198
 - Environmental, 196
 - Injection valve, 201
 - LCD touch screen, 196
 - Physical, 195
 - Pump, 196
 - Suppressors, 202
 - System software, 204
 - Vacuum degas assembly, 201
 - Stand-alone operation, 246 – 250
 - Analog output connection, 249
 - AS setup, 248, 250
 - Example connections, 247
 - TTL and relay connections, 246
 - Standards
 - When to remake, 255 – 256
 - Status Control panel, 31
 - Status page, 216, 218
 - Sulfite in samples, 61
 - Suppression description, 3
 - Suppressor
 - Controlling the current to, 230
 - Description, 20, 46
 - Gas separator waste tube, 37
 - Leaking, 87
 - Replacement procedure, 130
 - Selecting the type, 230
 - Suppressor alarms
 - Suppressor not connected, 84
 - Suppressor over current, 84
 - Suppressor over power, 85
 - Suppressor stopped for zero flow rate, 85
 - Suppressor page, 230
 - Suppressor specifications
 - Chemical suppression, 202
 - Displacement chemical regeneration, 202
 - Electrolytic suppression, 202
 - Sequential suppression for anions, 202
 - Suppression capacity, 202
 - Suppressor wear parts, 202
 - Void volume, 202
 - Syringe injection, 63
 - Vacuum, 64
 - System
 - Shutdown, 256
 - Status, 59
 - System backpressure, 36
 - System components
 - Descriptions, 32
 - System overview, 4
 - System Wellness, 31
- ## T
- Technical Support, 8, 71, 99
 - Temperature
 - Cell heater, 46, 215

- Column heater, 20, 45, 214
 - Minimizing the effect of variations, 46
 - Temperature compensation, 46
 - Temperature, operating, 196
 - Thermo Fisher Scientific
 - Contacting, 8
 - Thermo Fisher Scientific Technical Support, 8, 71, 99
 - Timebase, 30
 - Time-out (screen), 235
 - Top cover, 16
 - Total conductivity, 215, 235
 - Touch screen, 11, 207
 - Adjusting the contrast, 12, 207
 - Number keypad, 13, 208
 - Operation, 12, 207
 - Specifications, 196
 - Time-out, 235
 - Using with Chromeleon, 210
 - Touch screen pages
 - Busy page, 235
 - Detector page, 231
 - Diagnostic pages, 236
 - Eluent Generator page, 226
 - Home page, 12, 207, 212, 215 – 216
 - Information page, 234
 - Input/Output page, 236, 248
 - Module Setup page, 235
 - Overview, 211
 - Plot page, 216 – 217
 - Pump page, 223
 - Status page, 216, 218
 - Suppressor page, 230
 - Troubleshooting, 71
 - Alarm conditions, 74
 - Baseline noise or drift, 96
 - Calibrations, 99
 - Diagnostics, 99
 - Error messages, 74
 - Excessive backpressure, 92
 - Flow rate, 90
 - High cell output, 95
 - Liquid leaks, 86
 - No cell response, 94
 - Peak ghosting, 93
 - Peak height, 94
 - Pump, 88 – 90
 - Retention time, 94
 - Selectivity, 94
 - Vacuum degas assembly, 97
 - TTL and relay connector, 239
 - Connection instructions, 240
 - Pin assignments, 239
 - TTL inputs
 - Assigning functions to, 243, 248
 - Control type, 248
 - Default function assignments, 240
 - Rear panel connector, 22
 - TTL outputs
 - Controlling, 245
 - Rear panel connector, 22
 - Tubing
 - Replacing, 113
 - Requirements, 113
 - Routing clips, 22
 - Tubing connections
 - Isolating a restriction, 82, 109
- ## U
- USB connections, 21
- ## V
- Vacuum degas assembly, 32
 - Calibration, 108
 - Components, 32
 - Fails to run, 97
 - Setting operating parameters, 224
 - Specifications, 201
 - Troubleshooting, 88
 - Valve
 - See Auxiliary valve
 - See Eluent valve
 - See Injection valve
 - See Waste valve

Version number, 234

W

Warranty, voiding, 99, 114 – 115

Waste container, 185

Waste lines

Blocked, 86

Gas separator waste tube, 37

Waste valve, 35

Opening, 35, 120

O-ring replacement procedure, 125

Water samples, 61

Weekly maintenance, 68

Weight, 195

Wellness, 31

Wellness panel, 99

Y

Yearly maintenance, 69

Z

Zero position (analog out), 233

Zeroing the baseline, 215